

# 2025

# Product Data Guide

## Truck, Bus & Trailer Tires



Innovative Tire Technology  
Digital Tire Monitoring Solutions

# 2025 Product Data Guide

## Truck, Bus and Trailer Tires to fit your needs.

**As an international partner to the transport and logistics industry,** we know the markets as well as we know the roads around the world. And we also know that ultimately, cost effectiveness is what matters.

But just like roads, no two operations are the same. That's why we developed Continental Truck Tires - the ideal solution to deliver your **Lowest Overall Driving Cost.**

As one of the largest automotive suppliers and tire manufacturers in the world, Continental develops pioneering technologies to make your fleet safer, more efficient, and more connected. With innovative tire technology and digital fleet solutions, Continental optimizes your tire management.

**Count on Continental to recommend the best tires and solutions for your specific fleet needs.**

**IMPORTANT NOTE:**

Product details are subject to change. If the information you are looking for is not in this data guide, please visit [www.continental-truck.com](http://www.continental-truck.com) or contact your local sales representative for the most up to date information.

Scan for a digital version of this document **and more!**



[www.continental-truck.com](http://www.continental-truck.com)



# Table of Contents

## Product Overview

Tire Availability Chart.....	03
Tire Comparison Chart .....	04
Application Guide .....	05
Vocation Reference Guide .....	06
New Tire Product Overview .....	07

## Product Data

### Long Haul ..... 15

Long Haul Product Overview.....	16
Conti EcoPlus HS3+ .....	17
Conti Coach HA3.....	18
Conti HSL 3.....	19
Conti HDL 3 LTL.....	20
Conti HDL 3 EP.....	21
HDL2 Eco Plus.....	22
HDL2+ Eco Plus.....	23
HDL2 DL+.....	24
HDL2 DL Eco Plus.....	25
Conti HTL 3 .....	26
Conti EcoPlus HT3.....	27
HTL1 .....	28
HTL2 Eco Plus (17.5").....	29

### Regional..... 32

Regional Product Overview.....	33
Conti HSR 3 .....	35

HSR2.....	36
HSR2 SA.....	37
HTR2.....	38
HDR2+.....	39
HDW2.....	40
Conti Scandinavia HD3 .....	41
HDR.....	42
Conti Hybrid HT3 .....	43
Conti LAR 3 (16").....	44
LSR1 (17.5").....	45
HTR2 (17.5").....	46
Conti HSR 5 (19.5").....	47
Conti Hybrid HS3 (19.5").....	48
Conti HDR 5 (19.5")*.....	49
Conti Hybrid HD3 (19.5") .....	50
Conti Scandinavia HD3 (19.5") .....	51
Conti Hybrid HT3 (19.5") .....	52

### Urban ..... 53

Urban Product Overview.....	54
Conti HAU 5 .....	55
Conti Urban HA3.....	56
Conti HAU 3 WT .....	57

### Construction ..... 59

Construction Product Overview.....	60
Conti HSC 3 .....	61
Conti HAC 3 .....	62

Conti HDC 3 .....	63
HDC1 HT*.....	64

### Off-Road ..... 67

Off-Road Product Overview.....	68
HCS.....	69
Conti Terra HD3 (19.5").....	70

## Digital Solutions

Digital Solutions Overview .....	11
Truck & Trailer Solution .....	71
Standalone Trailer Solution.....	72
ContiConnect Yard .....	73

## Tables/Charts

Medium Truck Load/Inflation Tables..	75
Load Limits at Various Speeds .....	79
Reading Tire Information .....	81
Definitions.....	84
Low Aspect Ratio Tires .....	85
Service Descriptions .....	86
Load Index Numbers .....	87
Tread Wear Conversion Table .....	88
Safety Warnings .....	89
Delivery Receipt (D9) .....	92
Warranty Information .....	95

## Continental Highlights

Digital Tire Monitoring Solutions .....	11	Conti360° Fleet Services .....	58
ContiLink .....	13	TrukFix Road Service Program .....	65
Continental 3G Casing.....	14	HorsePower Rewards Program.....	66
Dealer Marketing Suite .....	30	ContiTireDrive App .....	93
SmartWay® Verified .....	31		

# Tire Availability Chart

## Medium Radial Truck Tires

LOAD RANGE	A	B	C	D	E	F	G	H	J	L	M	N
PLY RATING	2	4	6	8	10	12	14	16	18	20	22	24

TIRES & SIZES Load Range & Tread Depth (32 <sup>nds</sup> )		19.5" & SMALLER											22.5" & 24.5"											SUPER SINGLE & WIDEBASE										
		LT215/85R16	LT225/75R16	LT235/85R16	LT245/75R16	10R17.5	215/75R17.5	235/75R17.5	245/70R17.5	225/70R19.5	245/70R19.5	265/70R19.5	285/70R19.5	10R22.5	11R22.5	12R22.5	255/70R22.5	275/70R22.5	275/80R22.5	295/75R22.5	295/60R22.5	305/70R22.5	305/85R22.5	315/80R22.5	285/75R24.5	11R24.5	12R24.5	325/95R24 (Tube Type)	385/65R22.5	425/65R22.5	445/50R22.5	445/65R22.5		
STEER / ALL-POSITION	Conti EcoPlus HS3+													G/H-19					G/H-19						H-19	H-19								
	Conti EcoPlus HS3																			J-15														
	Conti Coach HA3																						L-17											
	Conti HSL 3													H-20					G/H-20															
	Conti HSR 3													G/H-23	H-23				H-23						H-23	H-23								
	HSR2													G-20	G/H-23	H-23			H-23						H-23	H-23								
	HSR2 SA															H-18	J-18							L-19										
	HTR2																													L-21	L-22			
	Conti Urban HA3																					L-23												
	Conti HAU 5																						J-24											
	Conti HAU 3 WT																							L-26										
	Conti HSC 3														H-24	H-24								L-24	H-24	H-24								
	Conti HAC 3																													L-22	L-24			M-23
HCS																												J-40					L-27	
DRIVE	Conti HDL 3 LTL													G-24					G/H-24						H-24									
	HDL2 Eco Plus																															L-27		
	HDL2+ Eco Plus																			J-24														
	HDL2 DL+													G/H-32					G-32					G-32	H-32									
	HDL2 DL Eco Plus													G-32					G-32															
	HDR2+													G-24	G/H-30	G-30			G/H-30					G-30	H-30									
	HDR															H-26																		
	HDW2														H-27				H-27							H-27								
	Conti Scandinavia HD3														H-27										H-27									
	Conti HDC 3														H-30										H-30									
	HDC1 HT														H-32										H-32									
TRAILER	Conti EcoPlus HT3													H-13					G-13															
	Conti HTL 3													G-13					G-13						G-13									
	HTL1																														L-13			
	Conti Hybrid HT3													G/H-16		H-16			G-16						H-16	G/H-16								
19.5"	Conti HSR 5								G/H-16																									
	Conti Hybrid HS3								G/H-16	G-17	H-18																							
	Conti HDR 5								G/H-16																									
	Conti Hybrid HD3								G/H-19	G-19	H-20																							
	Conti Scandinavia HD3								G-19	H-21																								
	Conti Hybrid HT3										H-17	J-18																						
	Conti Terra HD3								G-19	H-19																								
16" & 17.5"	HTL2 Eco Plus (17.5")						H-15	J-13	J-13																									
	HTR2 (17.5")						H-16	H-16	J-13																									
	LSR1 (17.5")						H-17	H-16	H-16																									
	Conti LAR 3 (16")	E-14	E-14	E-14	E-14																													





All tires are tubeless except where noted.



# Truck Tire Comparison Chart

	<b>Continental</b>	<b>MICHELIN</b>	<b>BRIDGESTONE</b>	<b>GOODYEAR</b>
<b>STEER/ALL-POSITION</b>	<b>Conti EcoPlus HS3+</b>	X Line Energy Z, X Line Energy Z+	R213 Ecopia, R283 Ecopia	Endurance LHS
	<b>Conti EcoPlus HS3 (295/60R22.5)</b>	X Line Energy Z	-	-
	<b>Conti Coach HA3</b>	X Line Energy Z Coach	-	G670 RV MRT
	<b>Conti HSL 3</b>	X Multi Energy Z2	R283S Ecopia	Fuel Max RSA
	<b>Conti HSR 3</b>	XZE2	R250ED	Endurance RSA
	<b>HSR2</b>	XZE2	R250ED	Endurance RSA
	<b>HSR2 SA</b>	XZE2+, X Multiway XZE	R250 ED	G670 RV MRT
	<b>HTR2</b>	XFE	R244	G296 MSA
	<b>Conti Urban HA3</b>	X InCity Z	-	-
	<b>Conti HAU 5</b>	X InCity Z SL	-	-
	<b>Conti HAU 3 WT</b>	XZUS2	M870	Endurance WHA
	<b>Conti HSC 3</b>	X Works Z	M853	G751 MSA
	<b>Conti HAC 3</b>	XZY3	M864	G296 MSA
	<b>HCS</b>	XZL, XZL+	L315	G278 MSD
<b>DRIVE POSITION</b>	<b>Conti HDL 3 EP</b>	X Line Energy D+, D	M713 Ecopia	Fuel Max LHD 2
	<b>HDL2 Eco Plus</b>	X-One Line Energy D	Greatec M835A Ecopia	Fuel Max SSD
	<b>HDL2+ Eco Plus (295/60R22.5)</b>	X Multi D 295	M749	-
	<b>HDL2 DL+</b>	XDA5+	M726 ELA	-
	<b>HDL2 DL Eco Plus</b>	-	-	Endurance LHD
	<b>Conti HDL 3 LTL</b>	X Multi Energy D	M760 Ecopia	G572 1AD Fuel Max
	<b>HDR2+</b>	X Multi D	M770	G182 RSD
	<b>HDR</b>	X Multi D	M726	Fuel Max RTD
	<b>HDW2</b>	XDN2	M771/M770	G182 RSD
	<b>Conti Scandinavia HD3</b>	XDS2	M729/M704	UltraGrip RTD
	<b>Conti HDC 3</b>	X Works D	L320	Armor Max Pro Grade MSD
	<b>HDC1 HT</b>	X Works Grip D	M775	Armor Max ESD
<b>TRAILER</b>	<b>Conti EcoPlus HT3</b>	X Line Energy T/T2	R123 Ecopia	Fuel Max LHT
	<b>Conti HTL 3</b>	X Line Energy T/T2	-	G316 LHT
	<b>HTL1</b>	X One Line Energy T2	Greatec R197 Ecopia	Fuel Max SST
	<b>Conti Hybrid HT3</b>	XTE	R196A, R250F	Endurance RST
<b>19.5"</b>	<b>Conti HSR 5</b>	Agilis HD Z	R238	Fuel Max RSA ULT
	<b>Conti Hybrid HS3</b>	Agilis HD Z	R238	Fuel Max RSA ULT
	<b>Conti HDR 5</b>	XDS 2	M729F	Fuel Max RTD ULT
	<b>Conti Hybrid HD3</b>	XDS 2	M729F	Fuel Max RTD ULT
	<b>Conti Scandinavia HD3</b>	XDS 2	M704	-
	<b>Conti Hybrid HT3</b>	X Line Energy T	-	-
	<b>Conti Terra HD3</b>	-	-	-
<b>17.5"</b>	<b>HTL2 Eco Plus</b>	XTA2 Energy	R238	KMax T
	<b>HTR2</b>	X Multi T	R238	-
	<b>LSR1</b>	XZA	-	G114 LHT
<b>16"</b>	<b>Conti LAR 3</b>	XPS RIB	Duravis R238	Endurance RSA ULT

# Application Guide

	 <b>LONG HAUL</b> Our most fuel-efficient tires, designed for highway traffic over long distances with even wear. <ul style="list-style-type: none"> <li>• Lowest fuel consumption.</li> <li>• Maximum mileage performance.</li> <li>• Comfortable ride.</li> </ul>	 <b>REGIONAL</b> Flexible tires offering good fuel efficiency on the highway, with excellent durability for off-highway driving. <ul style="list-style-type: none"> <li>• Excellent wear resistance.</li> <li>• Optimal traction on diverse roads.</li> <li>• All-weather suitability.</li> </ul>	 <b>URBAN</b> Reinforced, durable tires that tackle the challenges of city traffic with ease. <ul style="list-style-type: none"> <li>• High resistance to curb damage.</li> <li>• Very high mileage.</li> <li>• Handles rapid changes of city traffic.</li> </ul>	 <b>CONSTRUCTION</b> Take on the tough terrain of job sites and varied road conditions with these durable, high traction tires. <ul style="list-style-type: none"> <li>• High mileage on the road.</li> <li>• Maximum equipment up-times.</li> <li>• Resists damage off the road.</li> </ul>	 <b>OFF-ROAD</b> Our most durable, highest traction tires that perform their best in extreme locations. <ul style="list-style-type: none"> <li>• Maximum durability for toughest conditions.</li> <li>• Great traction on the harshest terrain.</li> <li>• High carrying capacity for heavy loads.</li> </ul>
STEER/ALL-POSITION	Conti EcoPlus HS3+		Conti Urban HA3		
	Conti EcoPlus HS3		Conti HAU 3 WT		HCS
	Conti Coach HA3			Conti HSC 3	
		HSR2 SA		Conti HAC 3	
		Conti LAR 3 (16")			
		HTR2	Conti HAU 5		
		Conti HSR 5 (19.5")			
		Conti HSL 3			
		Conti Hybrid HS3 (19.5")			
		LSR1 (17.5")			
		HSR2			
		Conti HSR 3			
DRIVE POSITION	Conti HDL 3 EP	HDR2+		Conti HDC 3	
		Conti Scandinavia HD3			
	HDL2 Eco Plus			Conti Terra HD3 (19.5")	
	HDL2 DL Eco Plus	HDW2		HDC1 HT	
	Conti HDL 3 LTL	HDR			
		Conti HDR 5 (19.5")			
		HDL2 DL+			
		Conti Hybrid HD3			
		HDL2+ Eco Plus			
		Conti Hybrid HD3 (19.5")			
TRAILER POSITION		Conti Scandinavia HD3 (19.5")			
	Conti EcoPlus HT3		HTR2 (17.5")		
	Conti HTL 3				
	HTL1				
		HTL2 Eco Plus (17.5")			
		Conti Hybrid HT3			
		Conti Hybrid HT3 (19.5")			

Tires in the Steering axle position are also suitable for trailing axles on trucks and as all-position fitment where traction is not of paramount importance.



# Products by Vocation

SEGMENT / VOCATION			STEER/ALL-POSITION	DRIVE POSITION	TRAILER POSITION
GOODS	Car Carriers		Conti EcoPlus HS3	HDL2+ Eco Plus, Hybrid HD3 (19.5")	Conti Hybrid HT3, HSR2 SA
	General Freight (Long Haul)		Conti EcoPlus HS3+	Conti HDL 3 EP, Conti HDL 3 LTL, HDL2 DL+, HDL2 DL Eco Plus, HDL2 Eco Plus	Conti EcoPlus HT3, Conti HTL 3, HTL1
	General Freight (Regional Haul)		HSR2, Conti HSR 3, Conti HSL 3	Conti HDL 3 LTL, HDR2+, HDR2 Eco Plus, HDL2 DL+, Scandinavia HD3, HDW2, Conti HSR 5 (19.5"), Conti HDR 5 (19.5")	Conti Hybrid HT3, Conti EcoPlus HT3, Conti HTL 3
	Local Pickup & Delivery Vehicles		Conti HSR 5 (19.5"), Conti LAR 3 (16"), HSR2, Conti HSR 3	Conti HSR 5 (19.5"), Conti HDR 5 (19.5"), HDR2+, HDL2 DL+	Conti Hybrid HT3, Conti EcoPlus HT3, Conti HTL 3
	Lease & Rental Vehicles		Conti EcoPlus HS3+, Conti HSL 3, HSR2, Conti HSR 3	Conti HDL 3 EP, HDL2 DL+, HDL2 Eco Plus, HDR2+, HDW2, Scandinavia HD3	Conti Hybrid HT3, Conti EcoPlus HT3, Conti HTL 3, HTL1
	Refrigerated Trucks		Conti EcoPlus HS3+, Conti HSL 3, HSR2, Conti HSR 3	Conti HDL 3 EP, HDL2 DL+, HDL2 DL Eco Plus, HDL2 Eco Plus, HDW2, Scandinavia HD3	Conti EcoPlus HT3, Conti HTL 3, Conti Hybrid HT3
	Beverage Haulers		HSR2, Conti HSR 3, Conti HSL 3, HTR2	HDR2+, HDL2 DL+, HDW2, Scandinavia HD3	Conti Hybrid HT3, HTL2 Eco Plus (17.5"), HTR2 (17.5")
	Household Movers		Conti EcoPlus HS3+, Conti HSL 3, HSR2, Conti HSR 3	Conti HDL 3 EP, HDL2 DL+, HDL2 DL Eco Plus, HDR2+, HDR, HDW2, Scandinavia HD3	Conti EcoPlus HT3, Conti Hybrid HT3, HTL2 Eco Plus (17.5"), HTR2 (17.5")
	Tankers / Liquid Bulk Haulers		Conti EcoPlus HS3+, Conti HSL 3, Conti HSR 3, HSR2	Conti HDL 3 EP, HDL2 Eco Plus, HDL2 DL+, HDR2+, HDW2	HSR2, Conti HSR 3, Conti EcoPlus HT3, HTL1, Conti Hybrid HT3
	Hazardous Material Haulers		Conti EcoPlus HS3+, Conti HSL 3, Conti HSR 3, HSR2	Conti HDL 3 EP, HDL2 Eco Plus, HDL2 DL+	HSR2, Conti HSR 3, Conti EcoPlus HT3, HTL1, Conti Hybrid HT3
PEOPLE	Motor Coaches		Conti Coach HA3, HSR2 SA	Conti Coach HA3, HSR2 SA	-
	School Buses		HSR2, Conti HSR 3	HDR2+, HDW2	-
	City Buses		Conti Urban HA3, Conti HAU 5	Conti Urban HA3, Conti HAU 5	-
	RVs		Conti Coach HA3, HSR2 SA, Conti HSL 3	-	-
CONSTRUCTION	Construction Material Transport Vehicles		HSR2, Conti HSR 3, Conti HSC 3, Conti HAC 3, HTR2	HDR2, Conti HDC 3, Conti HSC 3	HSR2, Conti HSR 3, Conti HSC 3
	Utility Vehicles		HSR2, Conti HSR 3, Conti HSC 3, Conti HSL 3,	Conti HDR 5 (19.5"), HDR2+, Conti HAC 3, HTR2	HTR2, HSR2, Conti HSR 3, Hybrid HT3
	Emergency Vehicles		HTR2, Conti HSC 3, HSC1, HSR2, Conti HSR 3, HSR+, Conti HSL 3, HSR2 SA, HAU 3 WT, Conti HSR 5 (19.5")	HDR2+, HDW2, Scandinavia HD3, Conti HDR 5 (19.5")	-
	Waste & Sanitation Vehicles		Conti HAU 3 WT, Conti HSC 3	Conti HAU 3 WT, Conti HDC 3, HDR2+	-
	Agriculture, Feed & Livestock Transport Vehicles		HSR2, Conti HSR 3, Conti HSC 3	HDR2, Conti HDC 3, Conti HSC 3	HSR2, Conti HSR 3, Conti HSC 3
	Forestry & Lumber Vehicles		Conti HSC 3, HSR2, Conti HSR 3	HDC1 HT	Conti HSC 3, HSR2, Conti HSR 3
	Mining / Quarry Vehicles		HCS, Conti HSC 3, Conti HAC 3	Conti HDC 3, HDC1 HT, HCS, Conti Terra HD3 (19.5")	Conti HAC 3, Conti HSC 3, HSR2, Conti HSR 3
	Heavy Haul & Special Load Transport Vehicles		Conti HSL 3, Conti EcoPlus HS3+, HSR2, Conti HSR 3	Conti HDL 3 EP, HDL2 DL+, HDR2+	Conti EcoPlus HT3, Hybrid HT3, HTL2 EcoPlus (17.5"), HTR2 (17.5")
	Cement Vehicles		Conti HAC 3, HTR2, Conti HSC 3, HCS	Conti HSC 3, Conti HDC 3, HDC1 HT, HDR2+	Conti HSC 3

## Application Key:

LONG HAUL	REGIONAL	URBAN	CONSTRUCTION	OFF-ROAD

**PLEASE NOTE:** The tires depicted in this chart are suggested as the primary products for each segment and are subject to change depending on application. Not every product in the Continental portfolio is represented. For more information, please visit [www.continental-truck.com](http://www.continental-truck.com) or contact your local sales representative for the most up to date information.

# Steer / All-Position

## New Tire Product Overview



**Conti EcoPlus HS3+**  
3G   
Page 17



**Conti Coach HA3**  
   
Page 18



**Conti HSL 3**  
3G   
Page 19



**Conti HSR 3**  
3G   
Page 35



**HSR2**  
   
Page 36



**HSR2 SA**  
   
Page 37



**HTR2**  
   
Page 38



**Conti HAU 5**  
  
Page 55



**Conti Urban HA3**  
Page 56



**Conti HAU 3 WT**  
  
Page 57

17.5" Tire

16" Tire



**Conti HSC 3**  
3G   
Page 61



**Conti HAC 3**  
   
Page 62



**HCS**  
  
Page 69



**LSR1 (17.5")**  
  
Page 45



**Conti LAR 3 (16")**  
Page 44

Legend:



3G Casing



SmartWay® Verified



Intelligent Tire



Retread Available



EV Approved



Other Sizes Available



# Drive Position

## New Tire Product Overview

**Conti HDL 3 LTL**

Page 20

**Conti HDL 3 EP**

Page 21

**HDL2 Eco Plus**

Page 22

**HDL2+ Eco Plus**

Page 23

**HDL2 DL+**

Page 24

**HDL2 DL Eco Plus**

Page 25

**HDR2+**

Page 39

**HDW2**

Page 40

**Conti Scandinavia HD3**

Page 41

**HDR**

Page 42

**Conti HDC 3**

Page 63

**HDC1 HT**

Page 64

Legend:



3G Casing



SmartWay® Verified



Intelligent Tire



Retread Available



EV Approved



Other Sizes Available

# Trailer Position

## New Tire Product Overview



**Conti HTL 3**  
3G   
Page 26



**Conti EcoPlus HT3**  
3G    
Page 27



**HTL1**  
   
Page 28



**Conti Hybrid HT3**  
    
Page 43

### 17.5" Tires







**HTL2 Eco Plus (17.5")**  
Page 29



**HTR2 (17.5")**  
  
Page 46

Legend:

 3G Casing	 SmartWay® Verified	 Intelligent Tire	 Retread Available	 EV Compatible	 Other Sizes Available
--------------------------------------------------------------------------------------------------	-----------------------------------------------------------------------------------------------------------	---------------------------------------------------------------------------------------------------------	----------------------------------------------------------------------------------------------------------	--------------------------------------------------------------------------------------------------------	----------------------------------------------------------------------------------------------------------------



# 19.5" Tires

## New Tire Product Overview

**Conti HSR 5**

Page 47

**Conti Hybrid HS3**

Page 48

**Conti HDR 5**

Page 49

**Conti Hybrid HD3**

Page 50

**Conti Scandinavia HD3**

Page 51

**Conti Hybrid HT3**

Page 52

**Conti Terra HD3**

Page 70

## Legend:



3G Casing



SmartWay® Verified



Intelligent Tire



Retread Available



EV Compatible



Other Sizes Available

# Digital Tire Monitoring Solutions

## Increasing Uptime, Decreasing Costs

### Why invest in tire pressure & temperature monitoring?



#### Extend Tire Life

Tires underinflated by as little as 10% can cause tires to lose up to 15% of their tread life.

SOURCE: THE TECHNOLOGY & MAINTENANCE COUNCIL (TMC) TIRE & WHEEL STUDY GROUP



#### Save Labor and Tire Maintenance Costs

Did you know 85% of tire failures start as a slow leak? Reduce time spent on manual tire pressure checks and repairing tire issues.

SOURCE: FEDERAL MOTOR CARRIER SAFETY ADMINISTRATION (FMCSA)



#### Reduce Roadside Breakdowns

Half of all roadside breakdowns occur due to tire issues. TPMS helps ensure driver safety and minimize costs.

SOURCE: FEDERAL MOTOR CARRIER SAFETY ADMINISTRATION (FMCSA)



#### Improve Safety

Even in ideal conditions, trucks require twice as much stopping distance as a standard passenger car.

SOURCE: FEDERAL MOTOR CARRIER SAFETY ADMINISTRATION (FMCSA)

**Properly inflated tires can reduce total tire related costs an average of \$1,000 annually per vehicle.**

Actual results may vary. According to the Technology & Maintenance Council (TMC) S.2 Tire & Wheel Study Group, improper tire inflation, defined as little as 10 psi low, reduces fuel economy by about one percent, increases total tire-related costs by approximately \$1,000 annually per tractor-trailer combination, and changes the tire contact patch which affects stopping and acceleration traction and vehicle handling thereby impacting vehicle safety.



## ContiConnect Pro

- Alerts back-office personnel in real-time to tire issues on the road.
- Provides actionable insights towards extended tire life, reduced roadside breakdowns and improved fuel consumption.
- The web portal, mobile app, text alerts, and email reports give you around-the-clock access to valuable tire data.
- Access to customizable dashboards and reporting.
- Compatible with **ZONAR**.
- Compatible with **Yard Reader** or **LIVE Solution**, and accessible via **Web Portal** and **ContiConnect mobile app**.



## ContiConnect Lite

- Precise **tire pressure** and **tire casing temperature** readings.
- In-app **push notifications** and alerts.
- Available only via **ContiConnect mobile app**.



Software Solutions

## LIVE: Truck + Trailer

- **Digital tire monitoring** available anytime, anywhere.
- **Real-time tire alerts** via text and/or email for both slow and fast tire leaks.



## LIVE: Trailer

- **Daily tire monitoring alerts** even when not connected to a power unit.
- **GPS location** whether the trailer is on the road or awaiting pickup.



## ContiConnect Yard

- **Real-time tire alerts** when vehicle is within range of the ContiConnect Yard Reader.
- **Digital tire monitoring for the entire fleet** with just one Yard Reader station.



## ContiConnect Pressure Check

- **Inform the driver in real-time** via a convenient in-cab display.



ContiConnect Pro Hardware

## Tire Mounted Sensor

- **Precise tire pressure, casing temperature, and tire mileage** measurements and alerts.
- **Battery life status** display to maximize usable life.
- **Individual tire mileage measurements** for evaluating tire cost per mile.
- **Recommended sensor for long-term use.**
- **Available to be pre-installed** in Continental and General tires.



## Valve Cap Sensor

- **Accurate tire pressure and air temperature** measurements and alerts.
- **Easy conversion to tire-mounted sensors** when replacing tires.
- **Quick and easy installation** for the entire fleet.



Tire Sensors

DIGITAL SOLUTIONS



# ContiLink

## Your Connection to Dealer Support & Resources

### Standard Claims Processing

You can now start/access your warranty claims online. If you can name it, you can claim it... pricing, shipping, sales tax, advertising and waste fee claims are just a few of the things you can process through ContiLink.

### Order Management

Whether you need to check product availability, place an order, track shipping or monitor backorder reports, ContiLink has your needs covered.

**NEW  
FEATURES**

### Financial

Through ContiLink's Financial feature you can now make payments, view real-time debits/credits on open items, and email or save copies of invoices, statements and credit memos.

### Marketing Needs

As a Continental dealer, you can purchase sales literature and point-of-sale material for your showroom anytime, or download digital copies in PDF format. Simply log into ContiLink and click on the Marketing Suite banner.

**NEW  
FEATURES**

### National Accounts & Government Claims

There is a new National Account Platform on ContiLink. You will find improvements on the dashboard, enhanced delivery receipt capabilities, API monitoring, notification management, invoice pre-approval and improved D9 submission form.

### Emergency Road Service Tracking

With detailed reporting from Continental's TrukFix emergency road service program, you can see at a glance your acceptance rates for calls and opportunities to increase service revenue with Continental.

### ContiACADEMY

Gain access to ContiAcademy, our virtual training platform to learn about Continental products, solutions, and live training opportunities.

**Log on to [www.ContiLink.com](http://www.ContiLink.com) Today!**



### Administration

ContiLink gives Dealers the flexibility to update their profiles. Keep your dealer location information up to date, and edit users and user information as needed.



### Digital Downloads

Need instant access to Continental resources? Visit the Marketing section of the ContiLink site and download digital copies of the literature you need, including your Dealer Marketing Program book.



### Live Chat

Chat with a Truck Tires Inside Sales representative or a National Account specialist to check your orders or if you have a question about a delivery receipt. Get the information you need when you need it.

# 3Gasing

## A Next-Generation Solution for Easier Casing Management and Maximum Retreadability

### Increased Belt Cord Angles

Belt features increased stiffness and improved penetration resistance. Innovative belt package designed to reduce heat and increase durability.

### Increased Tread Volumes

Wider tread platform allows the casing to better support the tire's given load range. Tread features a wide cavity, with a standard retread width to provide a single platform for greater ease of retreading of 240-245mm treads.

### Technologically Advanced Bead Core

Core designed for structural durability and extended product life. Core is made from a tear-resistant compound at steel cord edges.

### Heat Dissipating Polymers

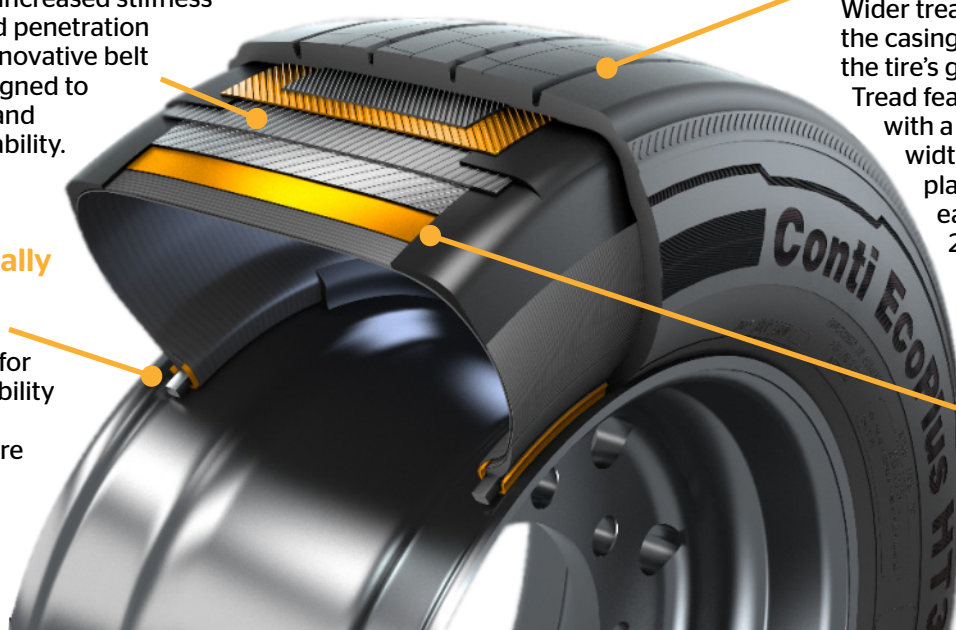
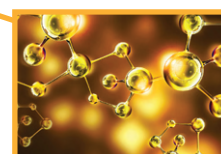

Fuel Savings



Increased Mileage



Improved Retreadability



Standardized Casing

These Continental Tires are Built on the Innovative 3G Casing:



Conti EcoPlus HS3+



Conti HSL 3



Conti HSR 3



Conti HSC 3



Conti HDL 3 LTL



Conti HDL 3 EP



HDL2 DL+



HDL2 DL Eco Plus



HDR2+



HDW2



Conti Scandinavia HD3



Conti HDC 3



HDC1 HT



Conti EcoPlus HT3



Conti HTL 3

3Gasing



High Removal Mileage // Low Rolling Resistance // Even Wear // Optimal Retreadability

# Long Haul

## For Long-Distance Highway Driving

**Engineered for your application.** Tires for Long Haul use are designed for straight line, on-highway driving, distributing freight from state to state across great distances. Tires are optimized for high removal miles and fuel efficiency.

**IMPORTANT NOTE:** Tire products are now classified by route. Product details are subject to change, please visit our website or contact your local sales representative for the most up to date information.



# Long Haul

## New Tire Product Overview



Conti EcoPlus HS3+  
3G



Conti Coach HA3



Conti HSL 3  
3G



Conti HDL 3 LTL  
3G



Conti HDL 3 EP  
3G



HDL2 Eco Plus



HDL2+ Eco Plus



HDL2 DL+  
3G



HDL2 DL Eco Plus  
3G



Conti HTL 3  
3G

### 17.5" Tires



Conti EcoPlus HT3  
3G



HTL1



HTL2 Eco Plus (17.5")

Legend:



3G Casing



SmartWay® Verified



Intelligent Tire



Retread Available



EV Compatible



Other Sizes Available

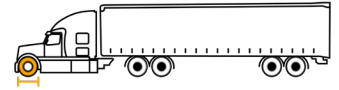

# Conti EcoPlus HS3+

## Fuel-Efficient Steer

✓ GOODS ● PEOPLE ● CONSTRUCTION

Conti EcoPlus HS3+ has a **27% improvement in removal mileage with even wear** over its predecessor, Conti EcoPlus HS3.

**10% improvement in decoupler durability**, an essential benefit for products in the steer/all-position category to extend tire life.

**Technologically advanced cap/base compounds** provide improved cut and tear resistance for increased mileage.

**Tread profile** reduces sensitivity to road surface, fleet and vehicle variations allowing for improved performance throughout tire life.

**Improved footprint shape** delivers significant wear improvements for increased removal miles.

Built on the innovative **Continental 3G Casing** for maximum retreadability.



### Key Features

**3G**

3G Casing



SmartWay® Verified

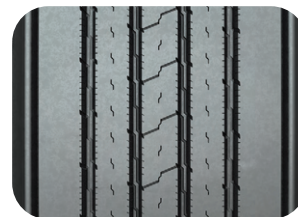

### Compares to

Michelin: X Line Energy Z, X Line Energy Z+ | Bridgestone: R213 Ecopia, R283 Ecopia | Goodyear: Endurance LHS

### Product Data — Conti EcoPlus HS3+

Tire Size	Load Range	Article Number	Tread Depth (32nds)	Max Speed (MPH)	Static Loaded Radius		Overall Inflated Diameter		Overall Inflated Width		Loaded Section Width		Approved Rim(s)	Minimum Dual Spacing		Revs Per Unit		Tire Weight		Max. Load @ Inflation	
					IN	MM	IN	MM	IN	MM	IN	MM		IN	MM	MI	KM	LB	KG	Single LBS, PSI (KG, KPa)	Dual LBS, PSI (KG, KPa)
11R22.5	G	05126130000 05653300000	19	75	19.5	495	41.8	1062	11.7	296	13.1	331	8.25, 7.50	12.5	318	495	308	119	54	6175, 105 (2800, 720)	5840, 105 (2650, 720)
11R22.5	H	05126140000 05653310000	19	75	19.5	495	41.8	1062	11.7	296	13.1	331	8.25, 7.50	12.5	318	495	308	121	55	6610, 120 (3000, 830)	6005, 120 (2725, 830)
295/60R22.5 Tread B	J	05112580000 05655370000	15	75	17.1	434	37.0	940	11.5	292	12.0	304	9.00, 9.75	12.9	329	574	356	110	50	7390, 130 (3350, 900)	6780, 130 (3075, 900)
295/75R22.5	G	05126150000 05653320000	19	75	18.7	475	39.9	1013	11.4	290	12.3	312	8.25, 9.00	12.5	318	519	322	114	52	6175, 110 (2800, 760)	5675, 110 (2575, 760)
295/75R22.5	H	05126160000 05653330000	19	75	18.7	475	39.9	1013	11.4	290	12.3	312	8.25, 9.00	12.5	318	519	322	117	53	7160, 123 (3250, 850)	6610, 123 (3000, 850)
11R24.5	H	05126170000 05653340000	19	75	20.4	518	43.8	1113	11.7	297	13.1	333	8.25, 7.250	12.5	318	473	294	130	59	7160, 120 (3250, 830)	6610, 120 (3000, 830)
285/75R24.5	H	05126180000 05653350000	19	75	19.3	490	41.5	1054	11.4	289	12.9	328	8.25	12.5	318	499	310	122	55	6780, 120 (3075, 830)	6175, 120 (2800, 830)

TUBELESS TIRES ON 15 DEGREE DROP CENTER RIMS

■ STANDARD ARTICLE

■ INTELLIGENT ARTICLE

Note: Rim listed first is the measuring rim. Minimum Dual Spacing calculated without chains. These specifications subject to change without notice. # - Exceeding the lawful speed limit is neither recommended nor endorsed. Overall widths will change 0.1 inch (2.5 mm) for each 1/4 inch change in rim width. Minimum dual spacing should be adjusted accordingly. Continental Tire the Americas, LLC reserves the right to change product specifications at any time without notice or obligations. Please consult rim manufacturers load and inflation limits. Never exceed rim manufacturers limits without permission of component manufacturer.



# Conti Coach HA3

## Fuel-Efficient, All-Position Coach

● GOODS ● PEOPLE ● CONSTRUCTION

**Extra load-carrying capacity** with a specially reinforced stable bead technology.

Durable casing for **premium retreadability**.

**Noise-reducing tread design** for serene and comfortable travel.

**Interlocking 3D sipes** provide all-weather traction.

### Continental's Intelligent Tire.

- Equipped with TPMS sensor for accurate, realtime tire pressure and temperature readings.
- Sensor warranted for 5 years to minimize disruptions.
- Sensor provides true casing temperature allowing preventive actions that make your tire last longer.
- Avoids valve damage and air leaks by mounting on the inner liner.

Learn more at [www.continental-truck.com](http://www.continental-truck.com). See warranty policy for details.



### Key Features



Intelligent Tire



SmartWay® Verified

### Compares to

Michelin: X Line Energy Z Coach

## Product Data — Conti Coach HA3

Tire Size	Load Range	Article Number	Tread Depth (32nds)	Max Speed (MPH)	Static Loaded Radius		Overall Inflated Diameter		Overall Inflated Width		Loaded Section Width		Approved Rim(s)	Minimum Dual Spacing		Revs Per Unit		Tire Weight		Max. Load @ Inflation	
					IN	MM	IN	MM	IN	MM	IN	MM		IN	MM	MI	KM	LB	KG	Single	Dual
315/80R22.5	L	05651710000	17	75	19.7	501	42.4	1077	12.4	315	13.6	345	9.00, 8.25*	13.8	351	488	303	148	67	9090, 130 (4125, 900)	8270, 130 (3750, 900)

TUBELESS TIRES ON 15 DEGREE DROP CENTER RIMS

\*315/80R22.5 tires used on 8.25" rims are restricted to a maximum of 7610 lbs at 120 psi in dual usage, and 8000 lbs at 120 PSI in single usage.

■ STANDARD ARTICLE

■ INTELLIGENT ARTICLE

Note: Rim listed first is the measuring rim. Minimum Dual Spacing calculated without chains. These specifications subject to change without notice. # - Exceeding the lawful speed limit is neither recommended nor endorsed. Overall widths will change 0.1 inch (2.5 mm) for each 1/4 inch change in rim width. Minimum dual spacing should be adjusted accordingly. Continental Tire the Americas, LLC reserves the right to change product specifications at any time without notice or obligations. Please consult rim manufacturers load and inflation limits. Never exceed rim manufacturers limits without permission of component manufacturer.



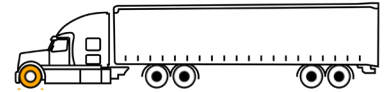

# Conti HSL 3

## Fuel-Efficient, Super Regional Steer

✓ GOODS ● PEOPLE ● CONSTRUCTION

Increased stiffness in the **belt package** promotes smooth, even tread wear.

**Advanced tread compounding** delivers long removal mileage and low rolling resistance.

**Fuel-efficiency** and application flexibility with unique fuel saving edge technology.

Built on the **Continental 3G Casing** for maximum retreadability.



### Key Features

**3G**

3G Casing



SmartWay® Verified

### Compares to

Michelin: X Multi Energy Z2 | Bridgestone: R283S Ecopia

Goodyear: Fuel Max RSA



### Product Data – Conti HSL 3

Tire Size	Load Range	Article Number	Tread Depth (32nds)	Max Speed (MPH)	Static Loaded Radius		Overall Inflated Diameter		Overall Inflated Width		Loaded Section Width		Approved Rim(s)	Minimum Dual Spacing		Revs Per Unit		Tire Weight		Max. Load @ Inflation	
					IN	MM	IN	MM	IN	MM	IN	MM		IN	MM	MI	KM	LB	KG	Single	Dual
11R22.5	H	05111570000 05652660000	20	75	19.5	495	41.6	1056	11.7	297	13.1	331	8.25, 7.50	12.5	318	498	309	120	54	6610, 120 (3000, 830)	6005, 120 (2725, 830)
295/75R22.5	G	05111580000 05652670000	20	75	18.7	474	40.0	1017	11.5	292	12.3	313	8.25, 9.00	12.5	318	517	321	111	50	6175, 110 (2800, 760)	5675, 110 (2575, 760)
295/75R22.5	H	05111590000 05652680000	20	75	18.7	474	40.0	1017	11.5	292	12.3	313	8.25, 9.00	12.5	318	517	321	114	52	7160, 123 (3250, 850)	6610, 123 (3000, 850)

TUBELESS TIRES ON 15 DEGREE DROP CENTER RIMS

■ STANDARD ARTICLE

■ INTELLIGENT ARTICLE

Note: Rim listed first is the measuring rim. Minimum Dual Spacing calculated without chains. These specifications subject to change without notice. # - Exceeding the lawful speed limit is neither recommended nor endorsed. Overall widths will change 0.1 inch (2.5 mm) for each 1/4 inch change in rim width. Minimum dual spacing should be adjusted accordingly. Continental Tire the Americas, LLC reserves the right to change product specifications at any time without notice or obligations. Please consult tire manufacturers load and inflation limits. Never exceed rim manufacturers limits without permission of component manufacturer.



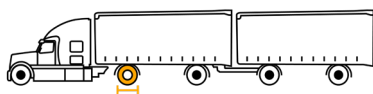

# Conti HDL 3 LTL

## Fuel-Efficient, Single Axle Drive

✓ GOODS ● PEOPLE ● CONSTRUCTION

3-D matrix sipes provide **superior traction and even wear.**

**Maximum stone ejection** due to superior groove geometry.

**Maximum fuel-efficiency and high removal miles** from advanced tread compounding.

**Resists irregular wear caused from high-torque single drive position**, including heel-toe wear, thanks to rigid tread blocks that effectively control movement.

Built on the innovative **Continental 3G Casing** for maximum retreadability.

**3 Peak Mountain Snowflake (3PMSF)** and **Mud & Snow (M+S)** designation for superior performance in **all weather conditions.**



### Key Features

**3G**

3G Casing



SmartWay® Verified



Retread Available



3PMSF Designation

**M+S**

Mud + Snow Designation

### Compares to

Michelin: X Multi Energy D | Bridgestone: M760 Ecopia | Goodyear: Fuel Max 1AD

### Product Data – Conti HDL 3 LTL

Tire Size	Load Range	Article Number	Tread Depth (32nds)	Max Speed (MPH)	Static Loaded Radius		Overall Inflated Diameter		Overall Inflated Width		Loaded Section Width		Approved Rim(s)	Minimum Dual Spacing		Revs Per Unit		Tire Weight		Max. Load @ Inflation	
					IN	MM	IN	MM	IN	MM	IN	MM		IN	MM	MI	KM	LB	KG	Single	Dual
																				LBS, PSI (KG, KPa)	LBS, PSI (KG, KPa)
11R22.5	G	05211540000 05653260000	24	75	19.7	500	41.1	1061	11.6	294	12.6	320	8.25, 7.50	12.5	318	495	308	128	58	6175, 105 (2800, 720)	5840, 105 (2650, 720)
295/75R22.5	G	05211550000 05653210000	24	75	19.4	491	40.4	1025	11.7	297	12.7	322	8.25, 9.00	12.5	318	513	319	119	54	6175, 110 (2800, 760)	5675, 110 (2575, 760)
295/75R22.5	H	05212180000 05654350000	24	75	19.4	491	40.4	1025	11.7	297	12.7	322	8.25, 9.00	12.5	318	512	319	124	54	6610, 120 (3000, 760)	6005, 120 (2725, 760)
11R24.5	H	05211560000 05653270000	24	75	20.6	524	43.8	1112	11.6	295	12.7	322	8.25, 7.50	12.5	318	473	294	139	63	7160, 120 (3250, 830)	6610, 120 (2725, 830)

TUBELESS TIRES ON 15 DEGREE DROP CENTER RIMS

■ STANDARD ARTICLE

■ INTELLIGENT ARTICLE

Note: Rim listed first is the measuring rim. Minimum Dual Spacing calculated without chains. These specifications subject to change without notice. # - Exceeding the lawful speed limit is neither recommended nor endorsed. Overall widths will change 0.1 inch (2.5 mm) for each 1/4 inch change in rim width. Minimum dual spacing should be adjusted accordingly. Continental Tire the Americas, LLC reserves the right to change product specifications at any time without notice or obligations. Please consult rim manufacturers load and inflation limits. Never exceed rim manufacturers limits without permission of component manufacturer.

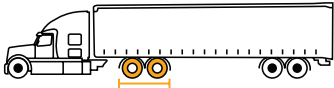

# Conti HDL 3 EP

## Fuel-Efficient, Mileage-Balanced Drive

✓ GOODS ● PEOPLE ● CONSTRUCTION

Advanced tread compound with high-structure carbon black and silica technology provides **balanced rolling resistance and wear performance**.

Utilizing a polymer matrix bound silica compound, this design achieves up to a **10% improvement in rolling resistance** compared to the HDL2+.

**Even wear** due to optimized tire footprint.

Innovative groove geometry, achieved with a specialized compound, minimizes stone retention and offers up to a **15% improvement in chip and cut resistance** compared to the HDL2+.

Built on the **Continental 3G Casing** for maximum retreadability.



### Key Features

**3G**

3G Casing



SmartWay® Verified



### Compares to

Michelin: X Energy D | Bridgestone: M713 Ecopia | Goodyear: Fuel Max LHD 2

### Product Data - Conti HDL 3 EP

Tire Size	Load Range	Article Number	Tread Depth (32nds)	Max Speed (MPH)	Static Loaded Radius		Overall Inflated Diameter		Overall Inflated Width		Loaded Section Width		Approved Rim(s)	Minimum Dual Spacing		Revs Per Unit		Tire Weight		Max. Load @ Inflation	
					IN	MM	IN	MM	IN	MM	IN	MM		IN	MM	MI	KM	LB	KG	LBS, PSI (KG, KPa)	LBS, PSI (KG, KPa)
295/75R22.5	G	05212370000 05655670000	26	75	18.9	481	40.5	1029	11.5	292	12.9	328	8.25, 9.00	12.5	318	511	318	123	56	6175, 110 (2800, 760)	5675, 110 (2575, 760)
295/75R22.5	H	05212420000 05655730000	26	75	18.9	481	40.5	1029	11.5	292	12.9	328	8.25, 9.00	12.5	318	511	318	126	57	6610, 120 (3000, 830)	6005, 120 (2725, 825)
11R22.5	G	05212380000 05655680000	26	75	19.6	499	42	1066	11.7	296	13.1	331	8.25, 7.50	12.5	318	493	306	129	58	6175, 105 (2800, 720)	5840, 105 (2650, 720)

TUBELESS TIRES ON 15 DEGREE DROP CENTER RIMS

■ STANDARD ARTICLE ■ INTELLIGENT ARTICLE

Note: Rim listed first is the measuring rim. Minimum Dual Spacing calculated without chains. These specifications subject to change without notice. # - Exceeding the lawful speed limit is neither recommended nor endorsed. Overall widths will change 0.1 inch (2.5 mm) for each 1/4 inch change in rim width. Minimum dual spacing should be adjusted accordingly. Continental Tire the Americas, LLC reserves the right to change product specifications at any time without notice or obligations. Please consult rim manufacturers load and inflation limits. Never exceed rim manufacturers limits without permission of component manufacturer.

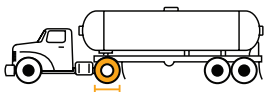

# HDL2 Eco Plus

## Fuel-Efficient, Super Single Drive

✓ GOODS ● PEOPLE ● CONSTRUCTION

**Advanced tread compounding** with super single weight reduction provides lower rolling resistance.

Features 27/32" tread depth, an **evolving sipe tread design** and closed shoulder.

**Groove geometry** designed with stress reduction elements to separate forces and reduce premature wear.

**3D center sipes** increase groove strength for longevity, while allowing more tread block flexibility.



### Key Features



SmartWay® Verified



Retread Available

### Compares to

Michelin: X-One Line Energy D | Bridgestone: Greatec M835A Ecopia  
Goodyear: Fuel Max SSD

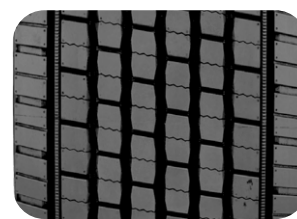

### Product Data - HDL2 Eco Plus

Tire Size	Load Range	Article Number	Tread Depth (32nds)	Max Speed (MPH)	Static Loaded Radius		Overall Inflated Diameter		Overall Inflated Width		Loaded Section Width		Approved Rim(s)	Minimum Dual Spacing		Revs Per Unit		Tire Weight		Max. Load @ Inflation			
					IN	MM	IN	MM	IN	MM	IN	MM		IN	MM	IN	MM	MI	KM	LB	KG	Single	Dual
																						LBS, PSI (KG, KPa)	LBS, PSI (KG, KPa)
445/50R22.5	L	05210130000 05652840000	27	75	18.8	478	40.4	1027	17.5	445	19.2	488	14.00	N/A	N/A	512	318	200	91	10200, 120 (4625, 830)	N/A		

TUBELESS TIRES ON 15 DEGREE DROP CENTER RIMS

■ STANDARD ARTICLE

■ INTELLIGENT ARTICLE

Note: Rim listed first is the measuring rim. Minimum Dual Spacing calculated without chains. These specifications subject to change without notice. # - Exceeding the lawful speed limit is neither recommended nor endorsed. Overall widths will change 0.1 inch (2.5 mm) for each 1/4 inch change in rim width. Minimum dual spacing should be adjusted accordingly. Continental Tire the Americas, LLC reserves the right to change product specifications at any time without notice or obligations. Please consult rim manufacturers load and inflation limits. Never exceed rim manufacturers limits without permission of component manufacturer.

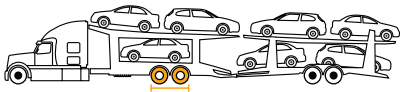

# HDL2+ Eco Plus

## Fuel-Efficient, Drive for Car Carriers

GOODS PEOPLE CONSTRUCTION

**Advanced tread compounding** provides extended original mileage and improved rolling resistance.

**Closed shoulder tread design** provides even tread wear while still providing excellent traction.

**Patented innovative groove technology** leads to minimal stone retention, extending casing life.

Offers large capacity and car carrier trucks the ability to **carry more weight without sacrificing vehicle height.**

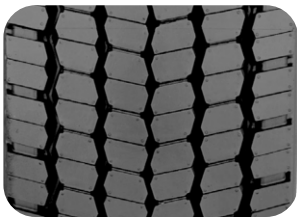

### Key Features



SmartWay® Verified

### Compares to

Michelin: X Multi D 295 | Bridgestone: M749

Product Data - HDL2+ Eco Plus																					
Tire Size	Load Range	Article Number	Tread Depth (32nds)	Max Speed (MPH)	Static Loaded Radius		Overall Inflated Diameter		Overall Inflated Width		Loaded Section Width		Approved Rim(s)	Minimum Dual Spacing		Revs Per Unit		Tire Weight		Max. Load @ Inflation	
					IN	MM	IN	MM	IN	MM	IN	MM		IN	MM	IN	MM	MI	KM	LB	KG
295/60R22.5	J	05211410000 05652270000	24	75	17.1	434	37.0	1071	11.5	292	11.9	302	9.00, 9.75	12.9	328	559	348	118	54	7390, 130 (3350, 900)	6780, 130 (3075, 900)
TUBELESS TIRES ON 15 DEGREE DROP CENTER RIMS																					

TUBELESS TIRES ON 15 DEGREE DROP CENTER RIMS

STANDARD ARTICLE INTELLIGENT ARTICLE

Note: Rim listed first is the measuring rim. Minimum Dual Spacing calculated without chains. These specifications subject to change without notice. # - Exceeding the lawful speed limit is neither recommended nor endorsed. Overall widths will change 0.1 inch (2.5 mm) for each 1/4 inch change in rim width. Minimum dual spacing should be adjusted accordingly. Continental Tire the Americas, LLC reserves the right to change product specifications at any time without notice or obligations. Please consult rim manufacturers load and inflation limits. Never exceed rim manufacturers limits without permission of component manufacturer.



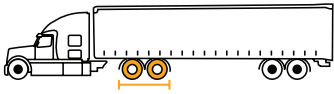

# HDL2 DL+

## Deep Lug Drive

✓ GOODS ● PEOPLE ● CONSTRUCTION

New tread cap/base compounds provide **improved wear performance** extending original tire life.

**32/32" tread depth** provides high mileage and low cost per mile.

**Patented innovative groove technology** leads to minimal stone retention, extending casing life.

**Minimized wear and increased traction over the life of the tire** through a wide, closed shoulder tread and numerous tread blocks with multiple grip edges.

Built on the **Continental 3G Casing** for maximum retreadability.



### Key Features

**3G**

3G Casing



Retread Available

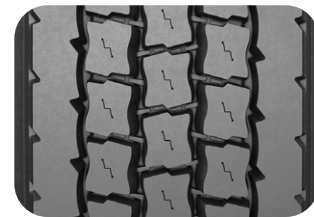

### Compares to

Michelin: XDA5+ | Bridgestone: M726 ELA

### Product Data - HDL2 DL+

Tire Size	Load Range	Article Number	Tread Depth (32nds)	Max Speed (MPH)	Static Loaded Radius		Overall Inflated Diameter		Overall Inflated Width		Loaded Section Width		Approved Rim(s)	Minimum Dual Spacing		Revs Per Unit		Tire Weight		Max. Load @ Inflation	
					IN	MM	IN	MM	IN	MM	IN	MM		IN	MM	MI	KM	LB	KG	Single	Dual
11R22.5	G	05211670000 05653440000	32	75	19.9	504	42.2	1071	11.6	294	13.0	329	8.25, 7.50	12.5	318	491	305	131	59	6175, 105 (2800, 720)	5840, 105 (2650, 720)
11R22.5	H	05211680000 05653450000	32	75	19.9	504	42.2	1071	11.6	294	13.0	329	8.25, 7.50	12.5	318	491	305	134	61	6610, 120 (3000, 830)	6005, 120 (2725, 830)
295/75R22.5	G	05211690000 05653460000	32	75	19.1	485	40.8	1036	11.4	290	12.7	323	8.25, 9.00	12.5	318	507	315	126	57	6175, 110 (2800, 760)	5675, 110 (2575, 760)
11R24.5	H	05211720000 05653480000	32	75	20.7	526	44.2	1122	11.6	294	13.0	320	8.25, 7.50	12.5	318	468	291	143	65	7160, 120 (3250, 830)	6610, 120 (3000, 830)
285/75R24.5	G	05211730000 05653490000	32	75	19.7	501	42.2	1072	11.4	290	12.6	321	8.25	12.5	318	491	305	131	60	6175, 110 (2800, 760)	5675, 110 (2575, 760)

TUBELESS TIRES ON 15 DEGREE DROP CENTER RIMS

■ STANDARD ARTICLE

■ INTELLIGENT ARTICLE

Note: Rim listed first is the measuring rim. Minimum Dual Spacing calculated without chains. These specifications subject to change without notice. # - Exceeding the lawful speed limit is neither recommended nor endorsed. Overall widths will change 0.1 inch (2.5 mm) for each 1/4 inch change in rim width. Minimum dual spacing should be adjusted accordingly. Continental Tire the Americas, LLC reserves the right to change product specifications at any time without notice or obligations. Please consult rim manufacturers load and inflation limits. Never exceed rim manufacturers limits without permission of component manufacturer.

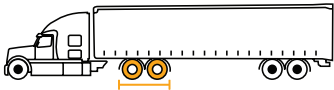

# HDL2 DL Eco Plus

## Fuel-Efficient, Deep Lug Drive

✓ GOODS ● PEOPLE ● CONSTRUCTION

**Advanced tread compounding** provides this Eco Plus version with 33% less rolling resistance than the original HDL2 DL.

**32/32" tread depth** provides high mileage and low cost per mile.

**Patented innovative groove technology** leads to minimal stone retention, extending casing life.

Minimized wear and excellent traction over the life of the tire, through a **wide, closed shoulder tread and numerous tread blocks** with multiple grip edges.

Built on the **Continental 3G Casing** for maximum retreadability.

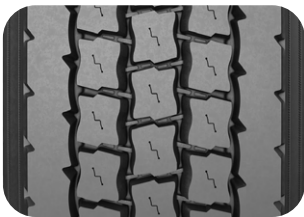

### Key Features

**3G**  
3G Casing    SmartWay® Verified

### Compares to

Goodyear: Endurance LHD

### Product Data - HDL2 DL Eco Plus

Tire Size	Load Range	Article Number	Tread Depth (32nds)	Max Speed (MPH)	Static Loaded Radius		Overall Inflated Diameter		Overall Inflated Width		Loaded Section Width		Approved Rim(s)	Minimum Dual Spacing		Revs Per Unit		Tire Weight		Max. Load @ Inflation	
					IN	MM	IN	MM	IN	MM	IN	MM		IN	MM	MI	KM	LB	KG	Single	Dual
																				LBS, PSI (KG, KPa)	LBS, PSI (KG, KPa)
11R22.5	G	05211100000 05651850000	32	75	19.7	500	42.2	1071	11.6	294	13.0	329	8.25, 7.50	12.5	318	491	305	132	60	6175, 105 (2800, 720)	5840, 105 (2650, 720)
295/75R22.5	G	05211520000 05654270000	32	75	19.1	485	40.8	1036	11.4	289	12.7	323	8.25, 9.00	12.5	318	507	315	126	57	6175, 110 (2800, 760)	5675, 110 (2575, 760)

TUBELESS TIRES ON 15 DEGREE DROP CENTER RIMS

■ STANDARD ARTICLE    ■ INTELLIGENT ARTICLE

Note: Rim listed first is the measuring rim. Minimum Dual Spacing calculated without chains. These specifications subject to change without notice. # - Exceeding the lawful speed limit is neither recommended nor endorsed. Overall widths will change 0.1 inch (2.5 mm) for each 1/4 inch change in rim width. Minimum dual spacing should be adjusted accordingly. Continental Tire the Americas, LLC reserves the right to change product specifications at any time without notice or obligations. Please consult rim manufacturers load and inflation limits. Never exceed rim manufacturers limits without permission of component manufacturer.

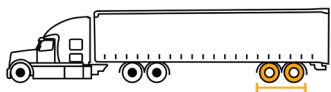

# Conti HTL 3

## Mileage-Balanced Trailer

✓ GOODS ● PEOPLE ● CONSTRUCTION

**Advanced tread compound** and optimized tread design provide exceptional mileage.

**Low rolling resistant** trailer tire delivers outstanding fuel efficiency in long haul applications.

Built on the **Continental 3G Casing** for maximum retreadability.

**Improved sidewall construction** for defense against curbing, cuts and abrasions.



### Key Features

**3G**

3G Casing



SmartWay® Verified

### Compares to

Michelin: X Line Energy T/T2 | Goodyear: G316 LHT

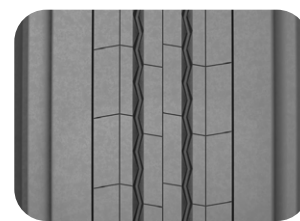

### Product Data – Conti HTL 3

Tire Size	Load Range	Article Number	Tread Depth (32nds)	Max Speed (MPH)	Static Loaded Radius		Overall Inflated Diameter		Overall Inflated Width		Loaded Section Width		Approved Rim(s)	Minimum Dual Spacing		Revs Per Unit		Tire Weight		Max. Load @ Inflation	
					IN	MM	IN	MM	IN	MM	IN	MM		IN	MM	MI	KM	LB	KG	LBS, PSI (KG, KPa)	LBS, PSI (KG, KPa)
11R22.5	G	05310820000 05653750000	13	75	19.2	488	41.2	1046	11.7	297	13.1	333	8.25, 7.50	12.5	318	502	312	109	49	6175, 105 (2800, 720)	5840, 105 (2650, 720)
295/75R22.5	G	05310830000 05653760000	13	75	18.5	470	39.7	1008	11.5	292	12.9	328	8.25, 9.00	12.5	318	521	324	104	47	6175, 110 (2800, 760)	5675, 110 (2575, 760)
11R24.5	G	05310840000 05653770000	13	75	20.1	511	43.2	1097	11.7	297	13.1	333	8.25, 7.50	12.5	318	479	298	117	53	6610, 105 (3000, 720)	6005, 105 (2725, 720)

TUBELESS TIRES ON 15 DEGREE DROP CENTER RIMS

■ STANDARD ARTICLE

■ INTELLIGENT ARTICLE

Note: Rim listed first is the measuring rim. Minimum Dual Spacing calculated without chains. These specifications subject to change without notice. # - Exceeding the lawful speed limit is neither recommended nor endorsed. Overall widths will change 0.1 inch (2.5 mm) for each 1/4 inch change in rim width. Minimum dual spacing should be adjusted accordingly. Continental Tire the Americas, LLC reserves the right to change product specifications at any time without notice or obligations. Please consult rim manufacturers load and inflation limits. Never exceed rim manufacturers limits without permission of component manufacturer.



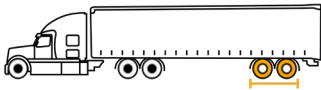

# Conti EcoPlus HT3

## Fuel-Efficient Trailer

✓ GOODS ● PEOPLE ● CONSTRUCTION

**Advanced tread compound** and optimized tread design provide exceptional mileage.

**Ultra low rolling resistant** trailer tire delivers outstanding fuel efficiency in long haul applications.

**Improved sidewall protection** for defense against curbing, cuts and abrasions.

Built on the **Continental 3G Casing** for maximum retreadability.



### Key Features

  
3G Casing

  
SmartWay® Verified

  
Retread Available

### Compares to

Michelin: X Line Energy T/T2 | Bridgestone: R123 Ecopia  
Goodyear: Fuel Max LHT

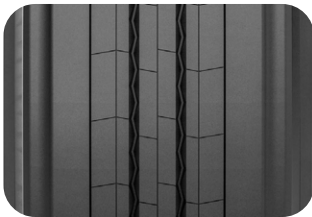

Product Data — Conti EcoPlus HT3																							
Tire Size	Load Range	Article Number	Tread Depth (32nds)	Max Speed (MPH)	Static Loaded Radius		Overall Inflated Diameter		Overall Inflated Width		Loaded Section Width		Approved Rim(s)	Minimum Dual Spacing		Revs Per Unit		Tire Weight		Max. Load @ Inflation			
																						Single	Dual
					IN	MM	IN	MM	IN	MM	IN	MM		IN	MM	MI	KM	LB	KG	LBS, PSI (KG, KPa)	LBS, PSI (KG, KPa)		
11R22.5	G	05310280000 05650960000	13	75	19.2	488	41.2	1046	11.7	297	13.1	331	8.25, 7.50	12.5	318	502	312	109	49	6175, 105 (2800, 720)	5840, 105 (2650, 720)		
295/75R22.5	G	05310270000 05650910000	13	75	18.5	470	39.7	1008	11.5	292	12.9	328	8.25, 9.00	12.5	318	522	324	104	47	6175, 110 (2800, 760)	5675, 110 (2575, 760)		
TUBELESS TIRES ON 15 DEGREE DROP CENTER RIMS																							

■ STANDARD ARTICLE ■ INTELLIGENT ARTICLE

Note: Rim listed first is the measuring rim. Minimum Dual Spacing calculated without chains. These specifications subject to change without notice. # - Exceeding the lawful speed limit is neither recommended nor endorsed. Overall widths will change 0.1 inch (2.5 mm) for each 1/4 inch change in rim width. Minimum dual spacing should be adjusted accordingly. Continental Tire the Americas, LLC reserves the right to change product specifications at any time without notice or obligations. Please consult rim manufacturers load and inflation limits. Never exceed rim manufacturers limits without permission of component manufacturer.

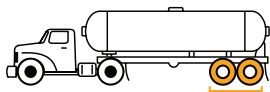

# HTL1

## Fuel-Efficient, Super Single Trailer

✓ GOODS ● PEOPLE ● CONSTRUCTION

**13/32" tread depth** minimizes irregular wear.

**Shoulder defense groove** provides protection against rapid shoulder wear.

**Patented innovative groove technology** leads to minimum stone retention, extending casing life.



### Key Features



SmartWay® Verified



Retread Available

### Compares to

Michelin: X One Line Energy T2 | Bridgestone: Greatec R197 Ecopia  
Goodyear: Fuel Max SST

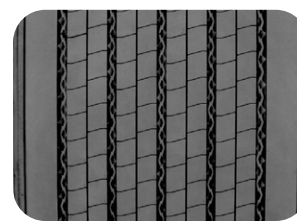

### Product Data - HTL1

Tire Size	Load Range	Article Number	Tread Depth (32nds)	Max Speed (MPH)	Static Loaded Radius		Overall Inflated Diameter		Overall Inflated Width		Loaded Section Width		Approved Rim(s)	Minimum Dual Spacing		Revs Per Unit		Tire Weight		Max. Load @ Inflation		
					IN	MM	IN	MM	IN	MM	IN	MM		IN	MM	MI	KM	LB	KG	Single		Dual
																				LBS, PSI (KG, KPa)	LBS, PSI (KG, KPa)	
445/50R22.5	L	05310000000 05652500000	13	75	18.1	460	39.2	996	17.3	439	19.0	483	14.00	N/A	N/A	528	328	179	81	10200, 120 (4625, 830)	N/A	

TUBELESS TIRES ON 15 DEGREE DROP CENTER RIMS

■ STANDARD ARTICLE

■ INTELLIGENT ARTICLE

Note: Rim listed first is the measuring rim. Minimum Dual Spacing calculated without chains. These specifications subject to change without notice. # - Exceeding the lawful speed limit is neither recommended nor endorsed. Overall widths will change 0.1 inch (2.5 mm) for each 1/4 inch change in rim width. Minimum dual spacing should be adjusted accordingly. Continental Tire the Americas, LLC reserves the right to change product specifications at any time without notice or obligations. Please consult rim manufacturers load and inflation limits. Never exceed rim manufacturers limits without permission of component manufacturer.

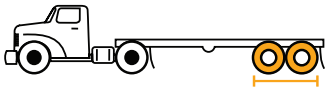

# HTL2 Eco Plus

## 17.5" Heavy Haul Trailer

GOODS PEOPLE CONSTRUCTION

**Low rolling resistance compound** provides excellent fuel economy and cool operating temperatures.

**Advanced tread design** provides long original mileage and low cost per mile.

**Heavy ply construction** for structural durability in large capacity applications.

**Innovative groove geometry** promotes efficient water evacuation, traction and wet braking capabilities throughout tire life.

**Patented groove technology** leads to minimum stone retention, extending casing life.

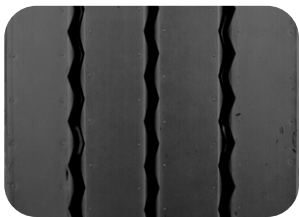

### Compares to

Michelin: XTA2 Energy | Bridgestone: R238 | Goodyear: KMax T

Product Data — HTL2 Eco Plus																					
Tire Size	Load Range	Article Number	Tread Depth (32nds)	Max Speed (MPH)	Static Loaded Radius		Overall Inflated Diameter		Overall Inflated Width		Loaded Section Width		Approved Rim(s)	Minimum Dual Spacing		Revs Per Unit		Tire Weight		Max. Load @ Inflation	
					IN	MM	IN	MM	IN	MM	IN	MM		IN	MM	MI	KM	LB	KG	Single	Dual
																				LBS, PSI (KG, KPa)	LBS, PSI (KG, KPa)
215/75R17.5	H	05311070000 05656150000	15	75	14.1	359	30.4	772	8.5	215	9.1	231	6.00, 6.75	9.5	242	681	423	61	28	4805, 125 (2180, 860)	4540, 125 (2060, 860)
235/75R17.5	J	05310180000 04650170000	13	75	14.5	369	31.6	802	9.2	234	10.0	254	6.75, 7.50	10.6	269	656	407	65	29	6005, 125 (2725, 860)	5675, 125 (2575, 860)
245/75R17.5	J	05310190000 04650160000	13	75	14.5	369	31.6	802	9.2	234	10.0	254	6.75, 7.50	10.6	269	656	407	65	29	6005, 125 (2725, 860)	5675, 125 (2575, 860)
TUBELESS TIRES ON 15 DEGREE DROP CENTER RIMS																					

■ STANDARD ARTICLE ■ INTELLIGENT ARTICLE

Note: Rim listed first is the measuring rim. Minimum Dual Spacing calculated without chains. These specifications subject to change without notice. # - Exceeding the lawful speed limit is neither recommended nor endorsed. Overall widths will change 0.1 inch (2.5 mm) for each 1/4 inch change in rim width. Minimum dual spacing should be adjusted accordingly. Continental Tire the Americas, LLC reserves the right to change product specifications at any time without notice or obligations. Please consult rim manufacturers load and inflation limits. Never exceed rim manufacturers limits without permission of component manufacturer.

■ STANDARD ARTICLE ■ INTELLIGENT ARTICLE

Note: Rim listed first is the measuring rim. Minimum Dual Spacing calculated without chains. These specifications subject to change without notice. # - Exceeding the lawful speed limit is neither recommended nor endorsed. Overall widths will change 0.1 inch (2.5 mm) for each 1/4 inch change in rim width. Minimum dual spacing should be adjusted accordingly. Continental Tire the Americas, LLC reserves the right to change product specifications at any time without notice or obligations. Please consult rim manufacturers load and inflation limits. Never exceed rim manufacturers limits without permission of component manufacturer.



# Dealer Marketing Suite

A One-Stop Shop for All Your Marketing Needs.



ContiTread

GENERAL TIRE

AMERI★STEEL



## Marketing Suite Features

- Latest literature for all brands.
- Point-of-sale and promotional items.
- Custom flyers for your event.
- All forms including D-9 and Warranty.

## The Dealer Marketing Suite Offers Free and Paid Services:

- Download PDF documents for free.
- Order printed literature, forms, and promo items with a credit card.

## How to Access:

1. Log into ContiLink ([www.contilink.com](http://www.contilink.com)).
2. Scroll down until you see the “Dealer Marketing Suite”.
3. Click on “Read More”.
4. The Dealer Marketing Suite will open and allow you to browse items!



## First Time Login:

1. Log into ContiLink ([www.contilink.com](http://www.contilink.com)).
2. Scroll down until you see the “Dealer Marketing Suite”.
3. Click on “Read More”.
4. You will receive a message that your Dealer Marketing Suite account has been requested. The account will be created within a few hours.

## Don't Forget!

The ContiTireDrive app gives you access to PDF literature for all brands on your mobile device.



Available for iOS and Android

# EPA SmartWay®



## Reducing Transportation-Related Emissions and Improving Supply Chain Fuel Efficiency

### Verified Low Rolling Resistance Tire Products

The EPA has determined that certain tire product models and technologies can reduce NOx emissions and fuel use by 3 percent or more, relative to the best-selling products for line haul class 8 tractor trailers. These improvements are achieved under the following conditions:

- Tires are used in the correct axle positions.
- Verified low rolling resistance tires are installed on all of the axle positions of the tractor and trailer.
- All tires must be properly inflated according to the manufacturer's specifications.

For more information on SmartWay® or to review the list of SmartWay® verified low rolling resistance tires and retread technologies, visit [www.epa.gov/smartway](http://www.epa.gov/smartway).

More tires and retreads may currently be verified by SmartWay®, always review the SmartWay® website for current information.



Fuel Savings



Cleaner Air



Cost Savings



Environmentally Friendly

The following Continental low rolling resistance tire products are SmartWay® verified when used on class 8, line-haul tractor trailers:

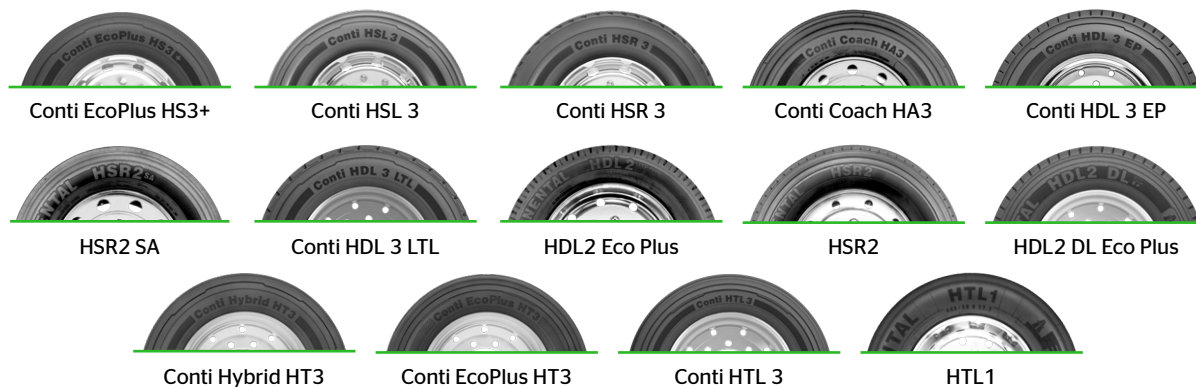

ContiTread Retreads: HDL 3 LTL-R, HDL Eco Plus, HDR1 Eco Plus, HDL2 Eco Plus, HTL1, HT





Long Removal Mileage // Cut/Chip Resistance // Resistance to High Scrub // Robust Casing Construction

# Regional

## For Highway & Local Driving

**Engineered for your application.** Tires for Regional use are designed for applications where vehicles spend the majority of their time on pavement with multiple stops through inter-city operations, and mostly paved roads. Tires are optimized for high scrub, cut-chip resistance applications, as well as traction.

**IMPORTANT NOTE:** Tire products are now classified by route. Product details are subject to change, please visit our website or contact your local sales representative for the most up to date information.

REGIONAL

# Regional

## New Tire Product Overview (22.5" and larger)



Conti HSR 3  
3G  



HSR2  



HSR2 SA  



HTR2  
 



HDR2+  
3G 



HDW2  
3G 



Conti Scandinavia HD3  
3G  



HDR  





Conti Hybrid HT3  
  

Legend:

3G  
3G Casing

  
SmartWay® Verified

  
Intelligent Tire

  
Retread Available

  
EV Compatible

  
Other Sizes Available



# Regional

## New Tire Product Overview (19.5" and smaller)

### 19.5" Tires



Conti HSR 5 (19.5")



Conti Hybrid HS3 (19.5")



Conti HDR 5 (19.5")



Conti Hybrid HD3 (19.5")



Scandinavia HD3 (19.5")



Conti Hybrid HT3 (19.5")



### 17.5" Tires



LSR1 (17.5")



HTR2 (17.5")



Conti LAR 3 (16")

### 16" Tire

Legend:



3G Casing



SmartWay® Verified



Intelligent Tire



Retread Available



EV Compatible



Other Sizes Available

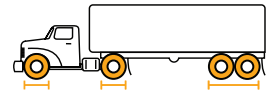

# Conti HSR 3

## Fuel-Efficient All-Position

✓ GOODS ✓ PEOPLE ✓ CONSTRUCTION

**Enhanced belt package and tread compound** for improved mileage and cut/tear resistance.

**Zigzag center groove geometry** increases the number of biting edges for increased traction.

**Pyramidal stone ejection system** for maximum casing protection.

Built on the innovative **Continental 3G Casing** for maximum retreadability.



### Key Features



3G Casing



Retread Available



SmartWay® Verified

### Compares to

Michelin: XZE2 | Bridgestone: R250ED | Goodyear: Endurance RSA

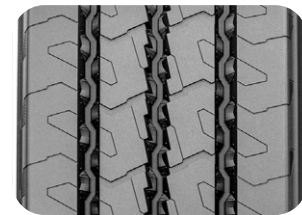

### Product Data — Conti HSR 3

Tire Size	Load Range	Article Number	Tread Depth (32nds)	Max Speed (MPH)	Static Loaded Radius		Overall Inflated Diameter		Overall Inflated Width		Loaded Section Width		Approved Rim(s)	Minimum Dual Spacing		Revs Per Unit		Tire Weight		Max. Load @ Inflation	
					IN	MM	IN	MM	IN	MM	IN	MM		IN	MM	MI	KM	LB	KG	Single LBS, PSI (KG, KPa)	Dual LBS, PSI (KG, KPa)
11R22.5	G	05124370000 05652560000	23	75	19.5	495	41.9	1064	11.6	295	13.0	330	8.25, 7.50	12.5	318	494	307	131	59	6175, 105 (2800, 720)	5840, 105 (2650, 720)
11R22.5	H	05124380000 05652570000	23	75	19.5	495	41.9	1064	11.6	295	13.0	330	8.25, 7.50	12.5	318	494	307	133	60	6610, 120 (3000, 830)	6005, 120 (2725, 830)
12R22.5	H	05124390000 05652580000	23	75	20.2	513	42.8	1086	11.9	302	13.1	333	9.00, 8.25	13.7	348	484	301	147	67	7390, 120 (3350, 830)	6780, 120 (3075, 830)
295/75R22.5	H	05124410000 05652600000	23	75	18.9	480	40.2	1022	11.8	299	12.9	328	8.25, 9.00	13.4	340	514	320	127	58	7160, 123 (3250, 850)	6610, 123 (3000, 850)
11R24.5	H	05124430000 05652620000	23	75	20.5	521	43.8	1113	11.6	295	13.0	330	8.25, 7.50	12.5	318	473	294	143	65	7160, 120 (3250, 830)	6610, 120 (3000, 830)
285/75R24.5	H	05124450000 05652640000	23	75	19.5	496	41.6	1057	11.8	300	12.9	328	8.25	12.5	318	498	309	133	60	6780, 120 (3075, 830)	6175, 120 (2800, 830)

TUBELESS TIRES ON 15 DEGREE DROP CENTER RIMS

PLEASE NOTE: THIS PRODUCT WAS PREVIOUSLY NAMED CONTI CROSSTRAC HA3.

■ STANDARD ARTICLE

■ INTELLIGENT ARTICLE

Note: Rim listed first is the measuring rim. Minimum Dual Spacing calculated without chains. These specifications subject to change without notice. # - Exceeding the lawful speed limit is neither recommended nor endorsed. Overall widths will change 0.1 inch (2.5 mm) for each 1/4 inch change in rim width. Minimum dual spacing should be adjusted accordingly. Continental Tire the Americas, LLC reserves the right to change product specifications at any time without notice or obligations. Please consult rim manufacturers load and inflation limits. Never exceed rim manufacturers limits without permission of component manufacturer.

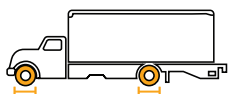

# HSR2

## All-Position

✓ GOODS ✓ PEOPLE ✓ CONSTRUCTION

23/32" deep **improved cut and chip resistant tread compound** for optimal performance.

**Protective curb rib** for high scrub applications.

**Patented innovative groove technology** leads to minimum stone retention, extending casing life.

**Patented groove geometry** for better resistance to cracking and tearing.



### Key Features



SmartWay® Verified

### Compares to

Michelin: XZE2 | Bridgestone: R250ED | Goodyear: Endurance RSA

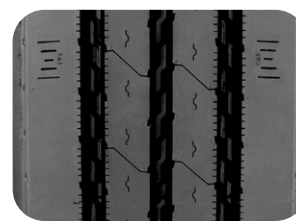

### Product Data - HSR2

Tire Size	Load Range	Article Number	Tread Depth (32nds)	Max Speed (MPH)	Static Loaded Radius		Overall Inflated Diameter		Overall Inflated Width		Loaded Section Width		Approved Rim(s)	Minimum Dual Spacing		Revs Per Unit		Tire Weight		Max. Load @ Inflation	
					IN	MM	IN	MM	IN	MM	IN	MM		IN	MM	MI	KM	LB	KG	Single	Dual
																				LBS, PSI (KG, KPa)	LBS, PSI (KG, KPa)
10R22.5	G	05686570000	20	75	18.8	478	40.0	1016	10.0	254	10.8	274	7.50 6.75, 8.25	11.4	290	518	322	100	45	5675, 115 (2575, 790)	5355, 115 (2430, 790)
11R22.5	G	05686300000 05651060000	23	75	19.4	493	41.6	1057	11.1	282	12.0	305	8.25, 7.50	12.5	318	498	309	119	54	6175, 105 (2800, 720)	5840, 105 (2650, 720)
11R22.5	H	05129220000 05655720000	23	75	19.4	493	41.6	1057	11.1	282	12.0	305	8.25, 7.50	12.5	318	498	309	121	55	6610, 120 (3000, 830)	6005, 120 (2725, 830)
12R22.5	H	05120880000 05651750000	23	75	20.1	510	42.8	1088	11.7	297	12.9	327	9.00, 8.25	13.5	343	483	300	135	61	7390, 120 (3350, 830)	6780, 120 (3075, 830)
275/80R22.5	H	05686350000 05651080000	23	75	18.7	475	40.0	1016	11.1	282	12.6	320	8.25	12.5	318	518	322	115	52	7160, 120 (3250, 830)	6610, 120 (3000, 830)
11R24.5	H	05686330000 05651110000	23	75	20.4	518	43.5	1105	11.1	282	12.0	305	8.25	12.5	318	476	296	130	59	7160, 120 (3250, 830)	6610, 120 (3000, 830)
285/75R24.5	H	05687020000 05652200000	23	75	19.4	493	41.3	1049	10.7	272	12.1	307	8.25	12.5	318	501	311	120	55	6780, 120 (3075, 830)	6175, 120 (2800, 830)

TUBELESS TIRES ON 15 DEGREE DROP CENTER RIMS

■ STANDARD ARTICLE

■ INTELLIGENT ARTICLE

Note: Rim listed first is the measuring rim. Minimum Dual Spacing calculated without chains. These specifications subject to change without notice. # - Exceeding the lawful speed limit is neither recommended nor endorsed. Overall widths will change 0.1 inch (2.5 mm) for each 1/4 inch change in rim width. Minimum dual spacing should be adjusted accordingly. Continental Tire the Americas, LLC reserves the right to change product specifications at any time without notice or obligations. Please consult rim manufacturers load and inflation limits. Never exceed rim manufacturers limits without permission of component manufacturer.



# HSR2 SA

## Fuel-Efficient All-Position

GOODS PEOPLE CONSTRUCTION

Maximum tire life expectancy and wet traction capabilities through **customized tread geometry**.

**Even tread wear under all load conditions** due to optimized contour and balanced pressure distribution.

**Superb wet traction** capabilities with minimum wear through innovative tread compound.

Ideal for buses and larger recreational vehicles. Maximum tire life expectancy and wet traction capabilities through **customized tread geometry**.



### Key Features



SmartWay® Verified

### Compares to

Michelin: XZE2+, X Multiway XZE | Bridgestone: R250 ED | Goodyear: G670 RV MRT



Product Data - HSR2 SA																					
Tire Size	Load Range	Article Number	Tread Depth (32nds)	Max Speed (MPH)	Static Loaded Radius		Overall Inflated Diameter		Overall Inflated Width		Loaded Section Width		Approved Rim(s)	Minimum Dual Spacing		Revs Per Unit		Tire Weight		Max. Load @ Inflation	
					IN	MM	IN	MM	IN	MM	IN	MM		IN	MM	MI	KM	LB	KG	Single	Dual
																				LBS, PSI (KG, KPa)	LBS, PSI (KG, KPa)
255/70R22.5	H	05122460000 05652210000	18	75	17.1	434	36.6	930	10.0	255	10.8	274	8.25, 7.50	11.3	287	565	351	88	40	5510, 120 (2500, 830)	5070, 120 (2300, 830)
275/70R22.5	J	05121290000 05651640000	18	75	17.8	451	37.9	962	10.7	272	11.6	295	8.25	12.4	315	547	340	107	49	6940, 130 (3150, 900)	6395, 130 (2900, 900)
315/80R22.5	L	05120980000 05651720000	19	75	19.8	503	42.5	1080	12.5	317	12.5	316	9.00, 8.25*	13.8	351	487	303	143	65	9090, 130 (4125, 900)	8270, 130 (3750, 900)
TUBELESS TIRES ON 15 DEGREE DROP CENTER RIMS																					
*315/80R22.5 tires used on 8.25" rims are restricted to a maximum of 7610 lbs at 120 psi in dual usage, and 8000 lbs at 120 psi in single usage.																					

■ STANDARD ARTICLE ■ INTELLIGENT ARTICLE

Note: Rim listed first is the measuring rim. Minimum Dual Spacing calculated without chains. These specifications subject to change without notice. # - Exceeding the lawful speed limit is neither recommended nor endorsed. Overall widths will change 0.1 inch (2.5 mm) for each 1/4 inch change in rim width. Minimum dual spacing should be adjusted accordingly. Continental Tire the Americas, LLC reserves the right to change product specifications at any time without notice or obligations. Please consult rim manufacturers load and inflation limits. Never exceed rim manufacturers limits without permission of component manufacturer.





# HTR2

## Mileage-Balanced All-Position

✓ GOODS ● PEOPLE ✓ CONSTRUCTION

High mileage achieved through precise balance of compound and tread geometry.

**Tread pattern** designed for increased stability and reduced noise.

**Increased fuel efficiency** due to optimized tread pattern and reduced tire weight.

**Patented innovative groove technology** leads to minimum stone retention, extending casing life.



### Key Features



Retread Available



Available in **17.5"**

### Compares to

Michelin: XFE | Bridgestone: R244 | Goodyear: G296 MSA

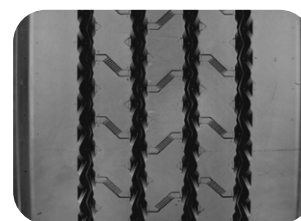

### Product Data – HTR2

Tire Size	Load Range	Article Number	Tread Depth (32nds)	Max Speed (MPH)	Static Loaded Radius		Overall Inflated Diameter		Overall Inflated Width		Loaded Section Width		Approved Rim(s)	Minimum Dual Spacing		Revs Per Unit		Tire Weight		Max. Load @ Inflation	
																				Single	Dual
					IN	MM	IN	MM	IN	MM	IN	MM		IN	MM	MI	KM	LB	KG	LBS, PSI (KG, kPa)	LBS, PSI (KG, kPa)
385/65R22.5	L	05320080000 05651250000	21	68	19.5	495	42.0	1067	14.8	376	16.3	414	11.75, 12.25	N/A	N/A	493	306	165	75	9920, 130 (4500, 900)	N/A
425/65R22.5	L	05320260000 05651620000	22	68	20.3	515	44.3	1126	16.6	422	18.0	457	13.00, 14.00, 12.15	N/A	N/A	467	290	185	84	11400, 120 (5150, 830)	N/A

TUBELESS TIRES ON 15 DEGREE DROP CENTER RIMS

■ STANDARD ARTICLE

■ INTELLIGENT ARTICLE

Note: Rim listed first is the measuring rim. Minimum Dual Spacing calculated without chains. These specifications subject to change without notice. # - Exceeding the lawful speed limit is neither recommended nor endorsed. Overall widths will change 0.1 inch (2.5 mm) for each 1/4 inch change in rim width. Minimum dual spacing should be adjusted accordingly. Continental Tire the Americas, LLC reserves the right to change product specifications at any time without notice or obligations. Please consult rim manufacturers load and inflation limits. Never exceed rim manufacturers limits without permission of component manufacturer.

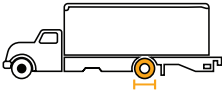

# HDR2+

## Drive

GOODS PEOPLE CONSTRUCTION

**Improved cap/base tread compounds** for improved wear performance, wet traction and cut/chip/chunk performance.

Optimized contour and **balanced footprint distribution** for extended tread life and product performance.

**Chambered tread block geometry** to withstand higher drive axle torque with reduced drive tire wear conditions such as tearing and cracking.

Built on the **Continental 3G Casing** for maximum retreadability.



### Key Features



3G Casing



Retread Available



### Compares to

Michelin: X Multi D | Bridgestone: M770 | Goodyear: G182 RSD

### Product Data - HDR2+

Tire Size	Load Range	Article Number	Tread Depth (32nds)	Max Speed (MPH)	Static Loaded Radius		Overall Inflated Diameter		Overall Inflated Width		Loaded Section Width		Approved Rim(s)	Minimum Dual Spacing		Revs Per Unit		Tire Weight		Max. Load @ Inflation			
					IN	MM	IN	MM	IN	MM	IN	MM		IN	MM	IN	MM	MI	KM	LB	KG	Single	Dual
																						LBS, PSI (KG, KPa)	LBS, PSI (KG, KPa)
*10R22.5	G	05224330000 05653430000	24	75	19.0	483	40.4	1026	10.0	295	11.0	278	7.50, 6.75, 8.25	11.4	290	513	318	103	47	5675, 115 (2575, 790)	5355, 115 (2430, 790)		
11R22.5	G	05224340000 05653360000	30	75	19.8	502	42.2	1071	11.6	295	13.0	330	8.25, 7.50	12.5	318	491	305	129	59	6175, 105 (2800, 720)	5840, 105 (2650, 720)		
11R22.5	H	05224350000 05653370000	30	75	19.8	502	42.2	1071	11.6	295	13.0	333	8.25, 7.50	12.5	348	491	305	132	60	6610, 120 (3000, 830)	6005, 120 (2725, 830)		
12R22.5	H	05224360000 05653420000	30	75	20.3	515	43.2	1098	11.9	301	13.2	335	9.00, 8.25	13.5	343	479	297	149	68	7390, 120 (3350, 830)	6780, 120 (3075, 830)		
295/75R22.5	G	05224370000 05653390000	30	75	19.0	483	40.7	1034	11.5	292	12.9	328	8.25, 9.00	12.5	318	509	316	124	56	6175, 110 (2800, 760)	5675, 110 (2575, 760)		
295/75R22.5	H	05224380000 05653400000	30	75	19.0	483	40.7	1034	11.5	292	12.9	328	8.25, 9.00	12.5	318	509	316	126	57	6610, 120 (3000, 830)	6005, 120 (2725, 830)		
11R24.5	H	05224390000 05653380000	30	75	20.6	524	44.2	1123	11.6	295	13.0	330	8.25, 7.50	12.5	318	468	291	141	64	7160, 120 (3250, 830)	6610, 120 (3000, 830)		

TUBELESS TIRES ON 15 DEGREE DROP CENTER RIMS

STANDARD ARTICLE INTELLIGENT ARTICLE

Note: Rim listed first is the measuring rim. Minimum Dual Spacing calculated without chains. These specifications subject to change without notice. # - Exceeding the lawful speed limit is neither recommended nor endorsed. Overall widths will change 0.1 inch (2.5 mm) for each 1/4 inch change in rim width. Minimum dual spacing should be adjusted accordingly. Continental Tire the Americas, LLC reserves the right to change product specifications at any time without notice or obligations. Please consult rim manufacturers load and inflation limits. Never exceed rim manufacturers limits without permission of component manufacturer. \*10R22.5 is a 4 rib pattern for the HDR2+ tire.



# HDW2

## All-Season Drive

✓ GOODS ✓ PEOPLE ● CONSTRUCTION

**All-season tire** ensures optimum performance in a variety of winter conditions from ice to deep snow.

**Directional tread design** with more than 1,000 sipes provides excellent traction and lateral stability in extreme weather conditions.

Siping engineered with Continental's **3D-Technology**.

Compounding developed to deliver **traction and mileage** over life of tire.

Built on the **Continental 3G Casing** for maximum retreadability.



### Key Features



Retread Available



3G Casing



3PMSF Designation



Mud + Snow Designation

### Compares to

Michelin: XDN2 | Bridgestone: W919 | Goodyear: G182 RSD

### Product Data - HDW2

Tire Size	Load Range	Article Number	Tread Depth (32nds)	Max Speed (MPH)	Static Loaded Radius		Overall Inflated Diameter		Overall Inflated Width		Loaded Section Width		Approved Rim(s)	Minimum Dual Spacing		Revs Per Unit		Tire Weight		Max. Load @ Inflation	
																				Single	Dual
					IN	MM	IN	MM	IN	MM	IN	MM		IN	MM	MI	KM	LB	KG	LBS, PSI (KG, KPa)	LBS, PSI (KG, KPa)
11R22.5	H	05230920000 05655760000	27	75	19.6	497	41.9	1063	11.6	294	13.0	329	8.25	12.5	318	495	307	131	59	6940, 120 (3150, 830)	6395, 120 (2900, 830)
11R24.5	H	05230800000 05655100000	27	75	20.6	522	43.9	1114	11.6	294	13.0	329	8.25	12.5	318	472	293	140	63	7160, 120 (3250, 830)	6610, 120 (3000, 830)
295/75R22.5	H	05230650000 05654080000	27	75	19.1	486	40.6	1031	11.7	297	12.6	320	8.25, 9.00	12.5	318	510	317	126	57	6610, 120 (3000, 830)	6005, 120 (2725, 830)

TUBELESS TIRES ON 15 DEGREE DROP CENTER RIMS

■ STANDARD ARTICLE

■ INTELLIGENT ARTICLE

Note: Rim listed first is the measuring rim. Minimum Dual Spacing calculated without chains. These specifications subject to change without notice. # - Exceeding the lawful speed limit is neither recommended nor endorsed. Overall widths will change 0.1 inch (2.5 mm) for each 1/4 inch change in rim width. Minimum dual spacing should be adjusted accordingly. Continental Tire the Americas, LLC reserves the right to change product specifications at any time without notice or obligations. Please consult rim manufacturers load and inflation limits. Never exceed rim manufacturers limits without permission of component manufacturer.

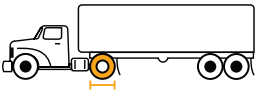

# Conti Scandinavia HD3

## All-Season Drive

GOODS PEOPLE CONSTRUCTION

Multiple sipe technologies including 3D siping to provide traction during winter weather conditions throughout the life of the tire.

Directional M + S tread pattern delivers even wear and traction in both mud or snow.

All-season compounding to deliver performance during any season.

Built on the Continental 3G Casing for maximum retreadability.



### Key Features



3G Casing Retread Available Available in 19.5"



3PM SF Designation Mud + Snow Designation

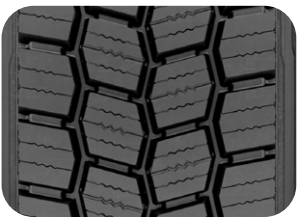

### Compares to

Michelin: XDS 2 | Bridgestone: W919 | Goodyear: UltraGrip RTD

### Product Data - Conti Scandinavia HD3

Tire Size	Load Range	Article Number	Tread Depth (32nds)	Max Speed (MPH)	Static Loaded Radius		Overall Inflated Diameter		Overall Inflated Width		Loaded Section Width		Approved Rim(s)	Minimum Dual Spacing		Revs Per Unit		Tire Weight		Max. Load @ Inflation	
					IN	MM	IN	MM	IN	MM	IN	MM		IN	MM	MI	KM	LB	KG	Single	Dual
																				LBS, PSI (KG, KPa)	LBS, PSI (KG, KPa)
11R22.5	H	05230560000 05655180000	27	75	19.8	502	42.0	1067	11.6	295	12.7	323	8.25, 7.5	12.5	318	493	306	130	59	6610, 120 (3000, 830)	6005, 120 (2725, 830)
11R24.5	H	05230570000 05655190000	27	75	20.6	524	44.0	1118	11.6	295	12.7	323	8.25, 7.50	12.5	318	470	292	140	64	7160, 120 (3250, 825)	6610, 120 (3000, 830)
TUBELESS TIRES ON 15 DEGREE DROP CENTER RIMS																					

STANDARD ARTICLE INTELLIGENT ARTICLE

Note: Rim listed first is the measuring rim. Minimum Dual Spacing calculated without chains. These specifications subject to change without notice. # - Exceeding the lawful speed limit is neither recommended nor endorsed. Overall widths will change 0.1 inch (2.5 mm) for each 1/4 inch change in rim width. Minimum dual spacing should be adjusted accordingly. Continental Tire the Americas, LLC reserves the right to change product specifications at any time without notice or obligations. Please consult rim manufacturers load and inflation limits. Never exceed rim manufacturers limits without permission of component manufacturer.



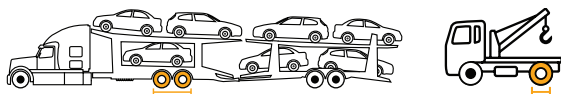

# HDR

## Fuel-Efficient Drive

✓ GOODS ✓ PEOPLE ✓ CONSTRUCTION

**Multi-service tread compound** for local and long haul service.

**Offset center tread blocks** provide excellent all-weather traction.

**Tapered tread grooves** reduce stone retention for long casing life and multiple retreads.



### Key Features



SmartWay® Verified

### Compares to

Michelin: X Multi D | Bridgestone: M726 | Goodyear: Fuel Max RTD



### Product Data - HDR

Tire Size	Load Range	Article Number	Tread Depth (32nds)	Max Speed (MPH)	Static Loaded Radius		Overall Inflated Diameter		Overall Inflated Width		Loaded Section Width		Approved Rim(s)	Minimum Dual Spacing		Revs Per Unit		Tire Weight		Max. Load @ Inflation	
					IN	MM	IN	MM	IN	MM	IN	MM		IN	MM	MI	KM	LB	KG	Single	Dual
																				LBS, PSI (KG, KPA)	LBS, PSI (KG, KPA)
255/70R22.5	H	05654950000	26	81	17.3	439	37.0	940	10.0	255	10.8	274	8.25, 7.50	11.3	287	559	347	96	44	5510, 120 (2500, 830)	5070, 120 (2300, 830)
TUBELESS TIRES ON 15 DEGREE DROP CENTER RIMS																					

TUBELESS TIRES ON 15 DEGREE DROP CENTER RIMS

■ STANDARD ARTICLE

■ INTELLIGENT ARTICLE

Note: Rim listed first is the measuring rim. Minimum Dual Spacing calculated without chains. These specifications subject to change without notice. # - Exceeding the lawful speed limit is neither recommended nor endorsed. Overall widths will change 0.1 inch (2.5 mm) for each 1/4 inch change in rim width. Minimum dual spacing should be adjusted accordingly. Continental Tire the Americas, LLC reserves the right to change product specifications at any time without notice or obligations. Please consult rim manufacturers load and inflation limits. Never exceed rim manufacturers limits without permission of component manufacturer.

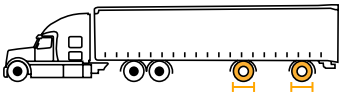

# Conti Hybrid HT3

## Fuel-Efficient, Spread Axle Trailer

✓ GOODS ● PEOPLE ✓ CONSTRUCTION

**Advanced tread compound** to achieve performance in high scrub application and still maintain low rolling resistance.

**Patented groove technology** for minimal stone retention, extending casing life.

**Pyramidal stone ejection** system integrated into the center groove for added casing protection.

**Superior performance in spread-axle trailer applications vs. HSR2.** \*Based on projected calculations.



### Key Features



SmartWay® Verified



Retread Available



Available in 19.5"

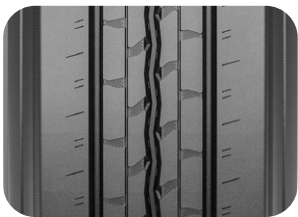

### Compares to

Michelin: XTE | Bridgestone: R196A, R250F | Goodyear: Endurance RSA ULT

### Product Data - Conti Hybrid HT3

Tire Size	Load Range	Article Number	Tread Depth (32nds)	Max Speed (MPH)	Static Loaded Radius		Overall Inflated Diameter		Overall Inflated Width		Loaded Section Width		Approved Rim(s)	Minimum Dual Spacing		Revs Per Unit		Tire Weight		Max. Load @ Inflation	
					IN	MM	IN	MM	IN	MM	IN	MM		IN	MM	MI	KM	LB	KG	Single	Dual
																				LBS, PSI (KG, KPa)	LBS, PSI (KG, KPa)
255/70R22.5	H	05311030000 05655430000	16	75	17.2	437	36.6	928	9.9	252	10.7	271	7.50, 8.25	11.3	287	566	352	89	41	5510, 120 (2500, 825)	5070, 120 (2300, 825)
11R22.5	G	05321060000 05651000000	16	75	19.2	488	41.2	1046	11.1	282	12.0	305	8.25	12.5	318	502	312	111	50	6175, 105 (2800, 720)	5840, 105 (2650, 720)
11R22.5	H	05323060000 05655740000	16	75	19.2	488	41.2	1046	11.1	282	12.0	305	8.25	12.5	318	502	312	113	51	6610, 120 (3000, 825)	6005, 120 (2725, 825)
295/75R22.5	G	05321040000 05651650000	16	75	18.5	470	39.6	1006	11.1	282	12.6	320	8.25	12.5	318	523	325	107	49	6175, 110 (2800, 760)	5675, 110 (2575, 760)
11R24.5	H	05321260000 05651190000	16	75	20.2	513	43.1	1095	11.1	282	12.0	305	8.25	12.5	318	480	298	122	55	7160, 120 (3200, 830)	6610, 120 (3000, 830)
285/75R24.5	H	05321280000 05651210000	16	75	19.2	488	40.9	1039	10.7	272	12.1	307	8.25	12.5	318	506	314	114	52	6780, 120 (3075, 830)	6175, 120 (2800, 830)
TUBELESS TIRES ON 15 DEGREE DROP CENTER RIMS																					

TUBELESS TIRES ON 15 DEGREE DROP CENTER RIMS

■ STANDARD ARTICLE ■ INTELLIGENT ARTICLE

Note: Rim listed first is the measuring rim. Minimum Dual Spacing calculated without chains. These specifications subject to change without notice. # - Exceeding the lawful speed limit is neither recommended nor endorsed. Overall widths will change 0.1 inch (2.5 mm) for each 1/4 inch change in rim width. Minimum dual spacing should be adjusted accordingly. Continental Tire the Americas, LLC reserves the right to change product specifications at any time without notice or obligations. Please consult rim manufacturers load and inflation limits. Never exceed rim manufacturers limits without permission of component manufacturer.

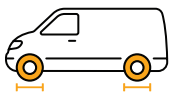

# Conti LAR 3

## 16" All-Position

✓ GOODS ✓ PEOPLE ● CONSTRUCTION

All steel radial designed for outstanding durability and maximum retreadability.

**Specialized compounding** delivers outstanding mileage while still providing excellent fuel efficiency.

**10-ply light truck all steel casing** provides increased load carrying capacity, durability and puncture resistance.

### Key Features



All Steel Casing

### Compares to

Michelin: XPS RIB | Bridgestone: Duravis R238

Goodyear: Endurance RSA ULT



### Product Data - Conti LAR 3

Tire Size	Load Range	Article Number	Tread Depth (32nds)	Max Speed (MPH)	Static Loaded Radius		Overall Inflated Diameter		Overall Inflated Width		Loaded Section Width		Approved Rim(s)	Minimum Dual Spacing		Revs Per Unit		Tire Weight		Max. Load @ Inflation			
					IN	MM	IN	MM	IN	MM	IN	MM		IN	MM	IN	MM	MI	KM	LB	KG	Single	Dual
																						LBS, PSI (KG, KPa)	LBS, PSI (KG, KPa)
LT215/85R16	E	04120940000	14	93	14.3	364	30.6	776	8.9	226	9.6	244	6.00	10.1	258	678	421	53	24	2680, 80 (1215, 550)	2470, 80 (1120, 550)		
LT225/75R16	E	04120950000 04650140000	14	93	13.9	352	29.7	754	8.9	225	9.5	242	6.00	10.0	254	697	433	52	24	2680, 80 (1215, 550)	2470, 80 (1120, 550)		
LT235/85R16	E	04120960000	14	93	14.4	366	30.9	786	9.9	251	10.6	270	7.00	11.0	279	669	416	56	25	3085, 80 (1400, 550)	2755, 80 (1250, 550)		
LT245/75R16	E	04120970000	14	93	14.4	366	30.9	786	9.9	251	10.6	270	7.00	11.0	279	669	416	56	25	3085, 80 (1400, 550)	2755, 80 (1250, 550)		

TUBELESS TIRES ON 15 DEGREE DROP CENTER RIMS

■ STANDARD ARTICLE

■ INTELLIGENT ARTICLE

Note: Rim listed first is the measuring rim. Minimum Dual Spacing calculated without chains. These specifications subject to change without notice. # - Exceeding the lawful speed limit is neither recommended nor endorsed. Overall widths will change 0.1 inch (2.5 mm) for each 1/4 inch change in rim width. Minimum dual spacing should be adjusted accordingly. Continental Tire the Americas, LLC reserves the right to change product specifications at any time without notice or obligations. Please consult rim manufacturers load and inflation limits. Never exceed rim manufacturers limits without permission of component manufacturer.

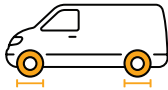

# LSR1

## 17.5" All-Position

GOODS PEOPLE CONSTRUCTION

**Multi-rib tread design** features excellent wet traction, lateral stability and reduced noise.

**Patented innovative groove** technology leads to minimum stone retention, extending casing life.

**Advanced tread compound** provides long original mileage in regional applications.

### Key Features



Retread Available

### Compares to

Michelin: XZA | Goodyear: G114 LHT

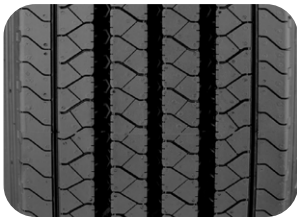

Product Data — LSR1																					
Tire Size	Load Range	Article Number	Tread Depth (32nds)	Max Speed (MPH)	Static Loaded Radius		Overall Inflated Diameter		Overall Inflated Width		Loaded Section Width		Approved Rim(s)	Minimum Dual Spacing		Revs Per Unit		Tire Weight		Max. Load @ Inflation	
					IN	MM	IN	MM	IN	MM	IN	MM		IN	MM	MI	KM	LB	KG	Single	Dual
																				LBS, PSI (KG, KPa)	LBS, PSI (KG, KPa)
10R17.5	H	04121950000	17	75	15.7	398	33.8	858	10.0	254	10.3	262	7.50, 6.75	11.3	286	613	381	70	32	4675, 115 (2120, 790)	4410, 115 (2000, 790)
TUBELESS TIRES ON 15 DEGREE DROP CENTER RIMS																					

STANDARD ARTICLE INTELLIGENT ARTICLE

Note: Rim listed first is the measuring rim. Minimum Dual Spacing calculated without chains. These specifications subject to change without notice. # - Exceeding the lawful speed limit is neither recommended nor endorsed. Overall widths will change 0.1 inch (2.5 mm) for each 1/4 inch change in rim width. Minimum dual spacing should be adjusted accordingly. Continental Tire the Americas, LLC reserves the right to change product specifications at any time without notice or obligations. Please consult rim manufacturers load and inflation limits. Never exceed rim manufacturers limits without permission of component manufacturer.



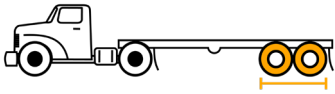

# HTR2

## 17.5" Trailer

✓ GOODS ● PEOPLE ✓ CONSTRUCTION

**Robust tread compound** engineered to protect against cutting and chipping.

**Innovative groove geometry** designed to prevent stone retention and drilling.

**Wide tread and shoulder ribs** for improved wear and increased scuff resistance.



### Key Features



Available in **22.5"**

### Compares to

Michelin: X Multi T2 | Bridgestone: R238 | Goodyear: G114 LHT



### Product Data — HTR2 (17.5")

Tire Size	Load Range	Article Number	Tread Depth (32nds)	Max Speed (MPH)	Static Loaded Radius		Overall Inflated Diameter		Overall Inflated Width		Loaded Section Width		Approved Rim(s)	Minimum Dual Spacing		Revs Per Unit		Tire Weight		Max. Load @ Inflation	
					IN	MM	IN	MM	IN	MM	IN	MM		IN	MM	MI	KM	LB	KG	Single	Dual
																				LBS, PSI (KG, KPa)	LBS, PSI (KG, KPa)
215/75R17.5	H	04920350000	16	68	14.1	359	30.2	767	8.3	211	8.6	218	6.00, 6.75	9.4	239	688	427	60	27	4805, 125 (2180, 860)	4540, 125 (2060, 860)
235/75R17.5	H	04920360000	16	68	14.7	373	31.4	797	9.2	233	9.5	242	6.75, 7.50	10.3	262	662	412	72	33	6005, 125 (2725, 860)	5675, 125 (2575, 860)

TUBELESS TIRES ON 15 DEGREE DROP CENTER RIMS

■ STANDARD ARTICLE ■ INTELLIGENT ARTICLE

Note: Rim listed first is the measuring rim. Minimum Dual Spacing calculated without chains. These specifications subject to change without notice. # - Exceeding the lawful speed limit is neither recommended nor endorsed. Overall widths will change 0.1 inch (2.5 mm) for each 1/4 inch change in rim width. Minimum dual spacing should be adjusted accordingly. Continental Tire the Americas, LLC reserves the right to change product specifications at any time without notice or obligations. Please consult rim manufacturers load and inflation limits. Never exceed rim manufacturers limits without permission of component manufacturer.

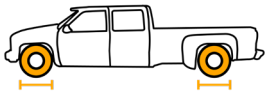

# Conti HSR 5

## 19.5" Steer/All-Position

✓ GOODS ● PEOPLE ● CONSTRUCTION

New tread compound for improved **rolling resistance and tread durability**.

Designed with full width siping for **improved traction and handling** during life of the tire.

Developed to provide **excellent lateral stability** to minimize squirm and improve handling.



### Key Features



3PMSF Designation

M+S



Mud + Snow Designation

Retread Available

### Compares to

Michelin: Agilis HD Z | Bridgestone: R238  
Goodyear: Fuel Max RSA ULT, Range Max RSA ULT



### Product Data — Conti HSR 5 (19.5")

Tire Size	Load Range	Article Number	Tread Depth (32nds)	Max Speed (MPH)	Static Loaded Radius		Overall Inflated Diameter		Overall Inflated Width		Loaded Section Width		Approved Rim(s)	Minimum Dual Spacing		Revs Per Unit		Tire Weight		Max. Load @ Inflation	
					IN	MM	IN	MM	IN	MM	IN	MM		IN	MM	MI	KM	LB	KG	Single	Dual
																				LBS, PSI (KG, KPa)	LBS, PSI (KG, KPa)
225/70R19.5	G	05124460000 05655060000	16	87	15.1	383	32.0	813	8.6	218	9.3	236	6.00, 6.75	10.0	254	647	402	60	28	3970, 110 (1800, 760)	3750, 110 (1700, 760)
225/70R19.5	H	05128420000 05655090000	16	87	15.1	383	32.0	813	8.6	218	9.3	236	6.75*	10.0	254	647	402	62.5	29	4190, 120 (1900, 830)	3970, 120 (1800, 830)

TUBELESS TIRES ON 15 DEGREE DROP CENTER RIMS

\*ONLY APPROVED RIM SIZE

■ STANDARD ARTICLE

■ INTELLIGENT ARTICLE

Note: Rim listed first is the measuring rim. Minimum Dual Spacing calculated without chains. These specifications subject to change without notice. # - Exceeding the lawful speed limit is neither recommended nor endorsed. Overall widths will change 0.1 inch (2.5 mm) for each 1/4 inch change in rim width. Minimum dual spacing should be adjusted accordingly. Continental Tire the Americas, LLC reserves the right to change product specifications at any time without notice or obligations. Please consult rim manufacturers load and inflation limits. Never exceed rim manufacturers limits without permission of component manufacturer.



# Conti Hybrid HS3

## 19.5" All-Position

✓ GOODS ✓ PEOPLE ● CONSTRUCTION

**Two-layer tread construction** combines high mileage performance in the cap compound with significant rolling resistance improvements in the base compound.

**Narrowed groove widths** result in increased pattern volume which improves wear resistance to guarantee high mileage performance.

**Pocket sipe technology** with full-depth sipes to enhance water displacement and improve wet performance over the life of the tire.



### Compares to

Michelin: Agilis HD Z, X Multi Z I Bridgestone: R238  
Goodyear: Fuel Max RSA ULT



### Product Data - Conti Hybrid HS3 (19.5")

Tire Size	Load Range	Article Number	Tread Depth (32nds)	Max Speed (MPH)	Static Loaded Radius		Overall Inflated Diameter		Overall Inflated Width		Loaded Section Width		Approved Rim(s)	Minimum Dual Spacing		Revs Per Unit		Tire Weight		Max. Load @ Inflation	
					IN	MM	IN	MM	IN	MM	IN	MM		IN	MM	MI	KM	LB	KG	Single	Dual
																				LBS, PSI (KG, KPa)	LBS, PSI (KG, KPa)
245/70R19.5	G	05122970000 05654330000	16	81	15.2	386	32.8	833	9.5	241	10.3	262	7.50, 6.75	11.0	279	631	392	78	35	4540, 110 (2060, 760)	4300, 110 (1950, 760)
245/70R19.5	H	05111130000	16	81	15.2	386	32.8	833	9.5	241	10.3	262	7.50, 6.75	11.0	279	631	392	78	35	4940, 120 (2240, 830)	4675, 120 (2120, 830)
265/70R19.5	G	05128650000	17	81	15.8	401	34.7	881	10.3	262	10.7	272	7.50, 6.75, 8.25	11.2	286	613	380	82	37	5510, 115 (2500, 790)	4205, 115 (2360, 790)
285/70R19.5	H	05128630000	18	81	16.2	412	35.9	911	11.1	283	11.6	294	8.25, 7.50, 9.00	12.5	318	590	366	93	42	6610, 125 (3000, 860)	6175, 125 (2800, 860)
TUBELESS TIRES ON 15 DEGREE DROP CENTER RIMS																					

TUBELESS TIRES ON 15 DEGREE DROP CENTER RIMS

■ STANDARD ARTICLE ■ INTELLIGENT ARTICLE

Note: Rim listed first is the measuring rim. Minimum Dual Spacing calculated without chains. These specifications subject to change without notice. # - Exceeding the lawful speed limit is neither recommended nor endorsed. Overall widths will change 0.1 inch (2.5 mm) for each 1/4 inch change in rim width. Minimum dual spacing should be adjusted accordingly. Continental Tire the Americas, LLC reserves the right to change product specifications at any time without notice or obligations. Please consult rim manufacturers load and inflation limits. Never exceed rim manufacturers limits without permission of component manufacturer.

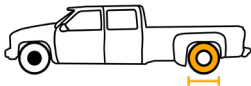

# Conti HDR 5

## 19.5" Drive

✓ GOODS ● PEOPLE ● CONSTRUCTION

New tread compound for improved **rolling resistance and tread durability**.

New **open-shoulder** tread design.

3D matrix siping for **improved traction and wear** over life of tire.

Tread pattern designed to deliver **M+S** (Mud and Snow) and **3PMSF** (Three Peak Mountain Snowflake) for demanding conditions.

16/32" tread pattern designed to deliver **improved mileage and handling** performance.



### Key Features



3PMSF Designation



Mud + Snow Designation



Retread Available

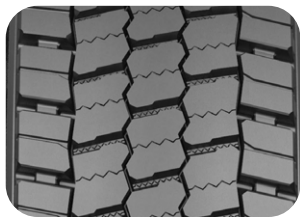

### Compares to

Michelin: XDS 2 | Bridgestone: M729F | Goodyear: Fuel Max RTD ULT, Range Max RTD UTL

### Product Data - Conti HDR 5 (19.5")

Tire Size	Load Range	Article Number	Tread Depth (32nds)	Max Speed (MPH)	Static Loaded Radius		Overall Inflated Diameter		Overall Inflated Width		Loaded Section Width		Approved Rim(s)	Minimum Dual Spacing		Revs Per Unit		Tire Weight		Max. Load @ Inflation	
					IN	MM	IN	MM	IN	MM	IN	MM		IN	MM	MI	KM	LB	KG	Single	Dual
225/70R19.5	G	05223820000 05655050000	16	87	15.1	383	32.0	813	8.6	218	9.3	236	6.00, 6.75	10.0	254	646	401	61	28	3970, 110 (1800, 760)	3750, 110 (1700, 760)
225/70R19.5	H	05225820000 05655080000	16	87	15.1	383	32.0	813	8.6	218	9.3	236	6.75*	10.0	254	647	402	62.5	29	4190, 120 (1900, 830)	3970, 120 (1800, 830)

TUBELESS TIRES ON 15 DEGREE DROP CENTER RIMS

\*ONLY APPROVED RIM SIZE

■ STANDARD ARTICLE ■ INTELLIGENT ARTICLE

Note: Rim listed first is the measuring rim. Minimum Dual Spacing calculated without chains. These specifications subject to change without notice. # - Exceeding the lawful speed limit is neither recommended nor endorsed. Overall widths will change 0.1 inch (2.5 mm) for each 1/4 inch change in rim width. Minimum dual spacing should be adjusted accordingly. Continental Tire the Americas, LLC reserves the right to change product specifications at any time without notice or obligations. Please consult rim manufacturers load and inflation limits. Never exceed rim manufacturers limits without permission of component manufacturer.





# Conti Hybrid HD3

## 19.5" Drive

✓ GOODS ✓ PEOPLE ● CONSTRUCTION

Advanced application-optimized **hybrid tread compound** adds up to significant improvements in rolling resistance and mileage.

**Chambered edge** reduces deformation amplitude in sidewall and bead area which results in improved rolling resistance and helps lower fuel consumption.

**Narrowed groove widths** result in increased pattern volume which improves wear resistance to guarantee high mileage performance.



### Key Features

**M+S**

Mud + Snow Designation

### Compares to

Michelin: XDS 2 | Bridgestone: M729F  
Goodyear: Fuel Max RTD ULT

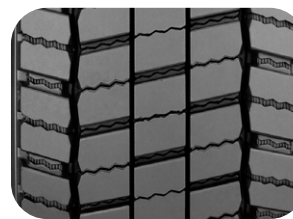

### Product Data - Conti Hybrid HD3 (19.5")

Tire Size	Load Range	Article Number	Tread Depth (32nds)	Max Speed (MPH)	Static Loaded Radius		Overall Inflated Diameter		Overall Inflated Width		Loaded Section Width		Approved Rim(s)	Minimum Dual Spacing		Revs Per Unit		Tire Weight		Max. Load @ Inflation	
					IN	MM	IN	MM	IN	MM	IN	MM		IN	MM	MI	KM	LB	KG	Single	Dual
245/70R19.5	G	05222240000	19	81	15.5	393	33.2	843	9.7	246	10.3	263	7.50, 6.75	11.0	279	623	387	82	37	4540, 110 (2060, 760)	4300, 110 (1950, 760)
245/70R19.5	H	05210830000	19	81	15.5	393	33.2	843	9.7	246	10.3	263	7.50, 6.75	11.0	279	623	387	82	37	4940, 120 (2240, 830)	4675, 120 (2120, 830)
265/70R19.5 Tread B	G	05225540000	20	81	15.8	401	34.7	881	10.3	262	10.7	272	7.50, 6.75, 8.25	11.2	286	613	381	86	39	5510, 115 (2500, 790)	4205, 115 (2360, 790)
285/70R19.5 Tread B	H	05220880000	20	81	16.2	412	35.9	911	11.1	283	11.6	294	8.25, 7.50, 9.00	12.5	318	590	366	97	44	6610, 125 (3000, 860)	6175, 125 (2800, 860)

TUBELESS TIRES ON 15 DEGREE DROP CENTER RIMS

■ STANDARD ARTICLE

■ INTELLIGENT ARTICLE

Note: Rim listed first is the measuring rim. Minimum Dual Spacing calculated without chains. These specifications subject to change without notice. # - Exceeding the lawful speed limit is neither recommended nor endorsed. Overall widths will change 0.1 inch (2.5 mm) for each 1/4 inch change in rim width. Minimum dual spacing should be adjusted accordingly. Continental Tire the Americas, LLC reserves the right to change product specifications at any time without notice or obligations. Please consult rim manufacturers load and inflation limits. Never exceed rim manufacturers limits without permission of component manufacturer.

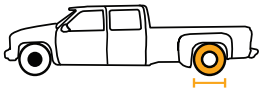

# Conti Scandinavia HD3

## 19.5" All-Season Drive

✓ GOODS   ✓ PEOPLE   ● CONSTRUCTION

**Deep tread and low void design** ensures long removal miles.

Heavy siping provides **numerous gripping edges** for excellent traction on wet roads.

**Open shoulder tread** design for increased traction in snow.

**Increased footprint** contact area delivers superior traction and stability.

**All-season compound** to deliver excellent traction in all weather conditions without sacrificing removal miles.



### Key Features

**M+S**

Mud + Snow Designation   Available in **22.5"** & **24.5"**



### Compares to

Michelin: XDS 2 | Bridgestone: M704

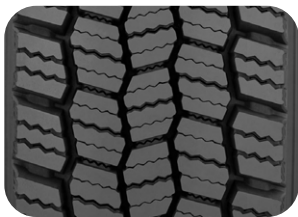

Product Data - Conti Scandinavia HD3 (19.5")																					
Tire Size	Load Range	Article Number	Tread Depth (32nds)	Max Speed (MPH)	Static Loaded Radius		Overall Inflated Diameter		Overall Inflated Width		Loaded Section Width		Approved Rim(s)	Minimum Dual Spacing		Revs Per Unit		Tire Weight		Max. Load @ Inflation	
					IN	MM	IN	MM	IN	MM	IN	MM		IN	MM	MI	KM	LB	KG	Single	Dual
																				LBS, PSI (KG, KPa)	LBS, PSI (KG, KPa)
225/70R19.5	G	05230340000	19	87	15.1	383	32.0	813	8.6	218	9.3	236	6.00, 6.75	10.0	254	647	402	65	30	3970, 110 (1800, 760)	3750, 110 (1700, 760)
245/70R19.5	H	05230360000	21	81	15.5	394	33.3	846	9.5	241	10.4	264	7.50, 6.75	11.0	279	622	386	80	36	4940, 120 (2240, 830)	4675, 120 (2120, 830)
TUBELESS TIRES ON 15 DEGREE DROP CENTER RIMS																					

TUBELESS TIRES ON 15 DEGREE DROP CENTER RIMS

■ STANDARD ARTICLE   ■ INTELLIGENT ARTICLE

Note: Rim listed first is the measuring rim. Minimum Dual Spacing calculated without chains. These specifications subject to change without notice. # - Exceeding the lawful speed limit is neither recommended nor endorsed. Overall widths will change 0.1 inch (2.5 mm) for each 1/4 inch change in rim width. Minimum dual spacing should be adjusted accordingly. Continental Tire the Americas, LLC reserves the right to change product specifications at any time without notice or obligations. Please consult rim manufacturers load and inflation limits. Never exceed rim manufacturers limits without permission of component manufacturer.

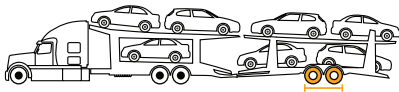

# Conti Hybrid HT3

## 19.5" Trailer

✓ GOODS ● PEOPLE ✗ CONSTRUCTION

**Advanced application-optimized compound** adds up to significant improvements in rolling resistance and mileage.

**Narrowed groove widths** result in increased pattern volume which improves wear resistance to provide high mileage performance.

**Low rolling resistance** sidewall compound used to reduce heat through friction elimination.



### Key Features



Available in **22.5"** & **24.5"**

### Compares to

Michelin: X Line Energy T



### Product Data - Conti Hybrid HT3 (19.5")

Tire Size	Load Range	Article Number	Tread Depth (32nds)	Max Speed (MPH)	Static Loaded Radius		Overall Inflated Diameter		Overall Inflated Width		Loaded Section Width		Approved Rim(s)	Minimum Dual Spacing		Revs Per Unit		Tire Weight		Max. Load @ Inflation	
					IN	MM	IN	MM	IN	MM	IN	MM		IN	MM	MI	KM	LB	KG	Single	Dual
																				LBS, PSI (KG, KPa)	LBS, PSI (KG, KPa)
265/70R19.5	H	05322000000	17	68	15.8	401	34.7	881	10.3	262	10.7	272	7.50, 6.75, 8.25	11.6	295	609	378	80	36	6005, 125 (2725, 860)	5675, 125 (2575, 860)
285/70R19.5	J	05321680000	18	68	16.2	412	35.9	911	11.1	283	11.6	294	8.25, 7.50, 9.00	12.5	318	590	366	93	42	7390, 130 (3350, 900)	6940, 130 (3150, 900)
TUBELESS TIRES ON 15 DEGREE DROP CENTER RIMS																					

TUBELESS TIRES ON 15 DEGREE DROP CENTER RIMS

■ STANDARD ARTICLE ■ INTELLIGENT ARTICLE

Note: Rim listed first is the measuring rim. Minimum Dual Spacing calculated without chains. These specifications subject to change without notice. # - Exceeding the lawful speed limit is neither recommended nor endorsed. Overall widths will change 0.1 inch (2.5 mm) for each 1/4 inch change in rim width. Minimum dual spacing should be adjusted accordingly. Continental Tire the Americas, LLC reserves the right to change product specifications at any time without notice or obligations. Please consult rim manufacturers load and inflation limits. Never exceed rim manufacturers limits without permission of component manufacturer.





Hours of Service // Superior Mileage // Durable Cut/Chip Compounding // Casing Durability

# Urban

## For Inner City Traffic & Short Distances

**Engineered for your application.** Urban tires are designed for inner city traffic applications where traction, hours of service and mileage are priority. Tires operating within this application normally operate through short distances experiencing heavy scrub. Tires are designed to withstand heat generation as well as heavy loads where safety is essential. Extra sidewall protection is required to protect the casing from curbing, cuts and abrasions. Casing durability is the key aspect for segment satisfaction.

**IMPORTANT NOTE:** Tire products are now classified by route. Product details are subject to change, please visit our website or contact your local sales representative for the most up to date information.



# Urban

## New Tire Product Overview



Conti HAU 5



Conti Urban HA3



Conti HAU 3 WT



Legend:



3G Casing



SmartWay® Verified



Intelligent Tire



Retread Available



EV Compatible



Other Sizes Available



# Conti HAU 5

## Metro Service All-Position

● GOODS ● PEOPLE ● CONSTRUCTION

**EV Compatible.** This product meets the diverse requirements of combustion engine, hybrid and electric vehicles.

**Sidewall wear indicators** provide clear warning when tires need to be removed from service for **safety**.

**Additional sidewall protection** for resistance against curbing, abrasions and cuts.

Tread compounding delivers **excellent mileage** in high scrub, urban metro conditions.

Low noise provides a quieter, **comfortable ride** for drivers and passengers.

**3 Peak Mountain Snowflake (3PMSF)** and **Mud & Snow (M+S)** designation for superior performance in **all weather conditions**.

**Durable casing** for premium retreadability.

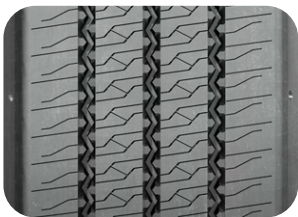

### Key Features



M+S

EV Compatible 3PMSF Designation Mud + Snow Designation

### Compares to

Michelin: X® INCITY Z SL

### Product Data – Conti HAU 5

Tire Size	Load Range	Article Number	Tread Depth (32nds)	Max Speed (MPH)	Static Loaded Radius		Overall Inflated Diameter		Overall Inflated Width		Loaded Section Width		Approved Rim(s)	Minimum Dual Spacing		Revs Per Unit		Tire Weight		Max. Load @ Inflation	
					IN	MM	IN	MM	IN	MM	IN	MM		IN	MM	MI	KM	LB	KG	Single	Dual
305/85R22.5	J	05140840000 05655410000	24	68	20.1	510	42.8	1088	12.0	304	13.1	333	9.00, 8.25	13.5	343	483	300	143	65.1	7830, 120 (3550, 825)	7160, 120 (3250, 825)

TUBELESS TIRES ON 15 DEGREE DROP CENTER RIMS

■ STANDARD ARTICLE ■ INTELLIGENT ARTICLE

Note: Rim listed first is the measuring rim. Minimum Dual Spacing calculated without chains. These specifications subject to change without notice. # - Exceeding the lawful speed limit is neither recommended nor endorsed. Overall widths will change 0.1 inch (2.5 mm) for each 1/4 inch change in rim width. Minimum dual spacing should be adjusted accordingly. Continental Tire the Americas, LLC reserves the right to change product specifications at any time without notice or obligations. Please consult rim manufacturers load and inflation limits. Never exceed rim manufacturers limits without permission of component manufacturer.

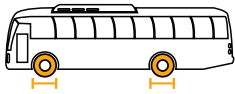

# Conti Urban HA3

## All-Position

● GOODS ● PEOPLE ● CONSTRUCTION

**Increased sidewall gauge** for improved resistance against curbing, cuts and abrasions.

**Sidewall wear indicator** for visual cue to trigger rotation.

**All-season compounding** to deliver performance during any season.

**New urban tread compound** for prolonged mileage performance with excellent driving characteristics.

**Comfortable ride** for driver and passengers through extremely quiet running tread.

**Durable casing** for premium retreadability and enhanced mileage.



### Key Features



3PMSF Designation

M+S

Mud + Snow Designation

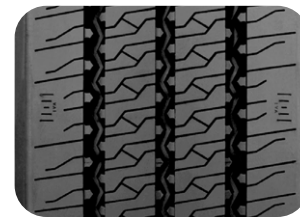

### Compares to

Michelin: X InCity Z

### Product Data - Conti Urban HA3

Tire Size	Load Range	Article Number	Tread Depth (32nds)	Max Speed (MPH)	Static Loaded Radius		Overall Inflated Diameter		Overall Inflated Width		Loaded Section Width		Approved Rim(s)	Minimum Dual Spacing		Revs Per Unit		Tire Weight		Max. Load @ Inflation	
					IN	MM	IN	MM	IN	MM	IN	MM		IN	MM	MI	KM	LB	KG	Single	Dual
																				LBS, PSI (KG, KPa)	LBS, PSI (KG, KPa)
305/70R22.5	L	05141330000 05656070000	23	68	18.6	473	39.9	1014	11.6	294	12.6	320	9.00, 8.25	13.5	343	519	322	130	59	8820, 123 (4000, 850)	8270, 123 (3750, 850)

TUBELESS TIRES ON 15 DEGREE DROP CENTER RIMS

■ STANDARD ARTICLE

■ INTELLIGENT ARTICLE

Note: Rim listed first is the measuring rim. Minimum Dual Spacing calculated without chains. These specifications subject to change without notice. # - Exceeding the lawful speed limit is neither recommended nor endorsed. Overall widths will change 0.1 inch (2.5 mm) for each 1/4 inch change in rim width. Minimum dual spacing should be adjusted accordingly. Continental Tire the Americas, LLC reserves the right to change product specifications at any time without notice or obligations. Please consult rim manufacturers load and inflation limits. Never exceed rim manufacturers limits without permission of component manufacturer.

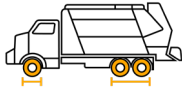

# Conti HAU 3 WT

## Waste Transport All-Position

✓ GOODS ● PEOPLE ✓ CONSTRUCTION

**Four rib tread pattern** with zigzag groove geometry for resistance to high scrub applications.

**Innovative tread compound** for outstanding mileage and heat reduction.

**Improved bead design** for increased durability and resistance to brake heat.

**Extra sidewall protection** for better resistance to curbs, cuts and other sidewall abrasions.



### Key Features



Retread Available

### Compares to

Michelin: XZUS2 | Bridgestone: M870 | Goodyear: Endurance WHA

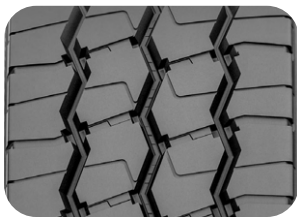

### Product Data - Conti HAU 3 WT

Tire Size	Load Range	Article Number	Tread Depth (32nds)	Max Speed (MPH)	Static Loaded Radius		Overall Inflated Diameter		Overall Inflated Width		Loaded Section Width		Approved Rim(s)	Minimum Dual Spacing		Revs Per Unit		Tire Weight		Max. Load @ Inflation	
					IN	MM	IN	MM	IN	MM	IN	MM		IN	MM	MI	KM	LB	KG	Single LBS, PSI (KG, KPa)	Dual LBS, PSI (KG, KPa)
315/80R22.5	L	05141090000 05652550000	26	68	20.0	507	43.1	1095	12.4	314	13.8	349	9.00, 8.25*	13.8	351	480	298	167	76	10200, 130 (4540, 900)	9090, 130 (4125, 900)

TUBELESS TIRES ON 15 DEGREE DROP CENTER RIMS

\*315/80R22.5 tires used on 8.25" rims are restricted to a maximum of 7610 lbs at 120 psi in dual usage, and 8000 lbs at 120 psi in single usage.

■ STANDARD ARTICLE ■ INTELLIGENT ARTICLE

Note: Rim listed first is the measuring rim. Minimum Dual Spacing calculated without chains. These specifications subject to change without notice. # - Exceeding the lawful speed limit is neither recommended nor endorsed. Overall widths will change 0.1 inch (2.5 mm) for each 1/4 inch change in rim width. Minimum dual spacing should be adjusted accordingly. Continental Tire the Americas, LLC reserves the right to change product specifications at any time without notice or obligations. Please consult rim manufacturers load and inflation limits. Never exceed rim manufacturers limits without permission of component manufacturer.



# Conti360°

## Continental's Fleet Services Web Portal

### Accounting NEW FEATURES

Easily print or save Continental invoices for commercial tires in PDF format, or download an Excel list of invoices and credits by date range. Financial statements are available for printing or saving, with options for last month's or real-time statements. New features include "Dispute Invoice" functionality and dealer Proof of Service Images. The dashboard now has improved delivery receipt capabilities, API monitoring, notification management, invoice pre-approval, and an enhanced D9 submission form.

### Accessibility

View the Dealer Locator to find your nearest servicing dealer. Log into your ContiConnect tire monitoring portal if you utilize Continental's digital tire monitoring solutions, such as the ContiConnect Yard Reader. Access business intelligence and tools to keep your fleet at maximum efficiency.

### Reporting

With Conti360°, you can gain insight into so many aspects of your fleet. From break-down analysis to purchases to product performance, our reporting feature is designed to keep you in the know.

*Learn more about reporting below.*

### Ordering

Order Continental's Digital Solutions, including replacement parts, additional tire sensors, and more, directly from the Conti360° Fleet Portal.



Gain access to ContiAcademy, our virtual training platform to learn about Continental products, solutions, and live training opportunities.

**www.Conti360Fleet.com - Your 24/7 Business Solution**

**Conti360° Reporting is designed to keep fleets in the know:**

### TrukFix

If your fleet participates in Continental's TrukFix roadside breakdown assistance program, you will be able to generate a detailed report of breakdowns, causes, downtime, and more.

### ContiTrack2

ContiTrack2 digital tire inspections are performed by your Continental sales representative or dealer. Detailed reports on tire wear, tread depth, and recommendations to improve performance are available for viewing and printing.

### CLC-Soft

Fleets who use our Continental Retread Solutions Partners to retread their casings have the ability to track the progress of the retread. Different types of reports are available for a 360° view.

### Sales & Service

Within a specified time period, you have the ability to view product and digital solution purchases, as well as run reports of which services your dealer performed.



Superior Mileage // Durable Cut/Chip Compounding // Resistance to Stone Drilling // Optimal Retreadability

# Construction

## For Durability On-/Off-Road

**Engineered for your application.** Tires for Construction and On-/Off-Road use are designed for vocational applications such as utility trucks, concrete mixers, and dump trucks, etc., where they spend some time on the pavement but are also likely to encounter curbs, stones, debris, and tight turns. Tires are optimized for durability and traction, as well as minimal stone retention and cut-and-tear resistance.

**IMPORTANT NOTE:** Tire products are now classified by route. Product details are subject to change, please visit our website or contact your local sales representative for the most up to date information.



# Construction

## New Tire Product Overview



Conti HSC 3  
3G  



Conti HAC 3  



Conti HDC 3  
3G   



HDC1 HT  
3G 

Legend:



3G Casing



SmartWay® Verified



Intelligent Tire



Retread Available



EV Compatible



Other Sizes Available

# Conti HSC 3

## Steer/All-Position

✓ GOODS ● PEOPLE ✓ CONSTRUCTION

Trusted compound technology **delivers up to 10% cut and chip improvement** while maintaining mileage performance.

Built on the innovative **Continental 3G Casing** with premium off-road belt package for maximum retreadability and increased casing life.

**Self-cleaning tread design and groove geometry** for enhanced retreadability and traction.

**Maximum sidewall protection** for improved resistance against curbing, cuts and abrasions.

### Continental Intelligent Tire.

- Equipped with TPMS sensor for accurate, realtime tire pressure and temperature readings.
- Sensor warranted for 5 years to minimize disruptions.
- Sensor provides true casing temperature allowing preventive actions that make your tire last longer.
- Avoids valve damage and air leaks by mounting on the inner liner.

Learn more at [www.continental-truck.com](http://www.continental-truck.com). See warranty policy for details.



### Key Features

**M+S**

Mud + Snow Designation



Intelligent Tire

**3G**

3G Casing



Retread Available

### Compares to

Michelin: X Works Z | Bridgestone: M853 | Goodyear: G751 MSA, Armor Max MSA

### Product Data – Conti HSC 3

Tire Size	Load Range	Article Number	Tread Depth (32nds)	Max Speed (MPH)	Static Loaded Radius		Overall Inflated Diameter		Overall Inflated Width		Loaded Section Width		Approved Rim(s)	Minimum Dual Spacing		Revs Per Unit		Tire Weight		Max. Load @ Inflation	
					IN	MM	IN	MM	IN	MM	IN	MM		IN	MM	MI	KM	LB	KG	Single LBS, PSI (KG, KPa)	Dual LBS, PSI (KG, KPa)
11R22.5	H	05652440000	24	68	19.6	498	41.7	1060	11.7	297	12.7	322	8.25, 7.50	12.5	318	496	308	135	61	6610, 120 (3000, 830)	6005, 120 (2725, 830)
11R22.5	H	05652460000	24	68	20.1	512	42.9	1090	11.8	301	13.0	329	9.00, 8.25	13.5	343	482	300	150	68	7390, 120 (3350, 830)	6780, 120 (2725, 830)
315/80R22.5	L	05652480000	24	68	19.8	502	42.9	1089	12.5	318	13.8	351	9.00, 8.25*	13.8	351	483	300	162	74	10200, 130 (4625, 900)	9090, 130 (4125, 900)
11R24.5	H	05652450000	24	68	20.6	523	43.9	1115	11.7	297	12.7	322	8.25, 7.50	12.5	318	472	293	144	65	7160, 120 (3250, 830)	6610, 120 (3000, 830)
12R24.5	H	05652470000	24	68	21.1	537	44.9	1141	12.0	305	14.5	368	9.00, 8.25	13.7	348	461	286	163	74	7830, 120 (3550, 830)	7160, 120 (3250, 830)

TUBELESS TIRES ON 15 DEGREE DROP CENTER RIMS

\*315/80R22.5 tires used on 8.25" rims are restricted to a maximum of 7610 lbs at 120 psi in dual usage, and 8000 lbs at 120 psi in single usage.

■ STANDARD ARTICLE

■ INTELLIGENT ARTICLE

Note: Rim listed first is the measuring rim. Minimum Dual Spacing calculated without chains. These specifications subject to change without notice. # - Exceeding the lawful speed limit is neither recommended nor endorsed. Overall widths will change 0.1 inch (2.5 mm) for each 1/4 inch change in rim width. Minimum dual spacing should be adjusted accordingly. Continental Tire the Americas, LLC reserves the right to change product specifications at any time without notice or obligations. Please consult rim manufacturers load and inflation limits. Never exceed rim manufacturers limits without permission of component manufacturer.





# Conti HAC 3

## All-Position

✓ GOODS ● PEOPLE ✓ CONSTRUCTION

Trusted compound technology **delivers up to 10% cut and chip improvement** while maintaining mileage performance.

**Self-cleaning tread design and groove geometry** for enhanced retreadability and traction.

**Rugged 4-belt** package resists impacts, bruises, and penetrations for improved casing durability.

**Increased sidewall gauge** for improved resistance against curbing, cuts, and abrasions.

### Continental Intelligent Tire.

- Equipped with TPMS sensor for accurate, realtime tire pressure and temperature readings.
- Sensor warranted for 5 years to minimize disruptions.
- Sensor provides true casing temperature allowing preventive actions that make your tire last longer.
- Avoids valve damage and air leaks by mounting on the inner liner.

Learn more at [www.continental-truck.com](http://www.continental-truck.com). See warranty policy for details.

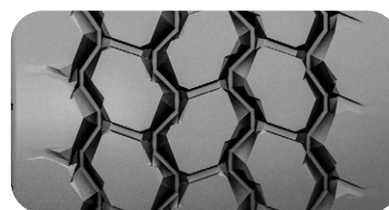

### Key Features



Intelligent Tire

**M+S**

Mud + Snow Designation

### Compares to

Michelin: XZY3 | Bridgestone: M864 | Goodyear: G296 MSA

### Product Data – Conti HAC 3

Tire Size	Load Range	Article Number	Tread Depth (32nds)	Max Speed (MPH)	Static Loaded Radius		Overall Inflated Diameter		Overall Inflated Width		Loaded Section Width		Approved Rim(s)	Minimum Dual Spacing		Revs Per Unit		Tire Weight		Max. Load @ Inflation	
					IN	MM	IN	MM	IN	MM	IN	MM		IN	MM	MI	KM	LB	KG	Single	Dual
																				LBS, PSI (KG, KPa)	LBS, PSI (KG, KPa)
385/65R22.5	L	05652000000	22	68	19.6	498	42.0	1067	14.8	376	15.9	404	11.75, 12.25	N/A	N/A	493	306	171	78	9920, 130 (4500, 900)	N/A
425/65R22.5	L	05652010000	24	68	20.8	529	44.8	1138	16.6	421	17.9	454	13.00, 12.25, 14.00	N/A	N/A	462	287	190	86	11400, 120 (5150, 830)	N/A
445/65R22.5	M	05652020000	23	68	20.9	531	45.2	1148	17.4	442	18.6	472	13.00, 14.00	N/A	N/A	458	285	210	95	12800, 130 (5800, 900)	N/A
TUBELESS TIRES ON 15 DEGREE DROP CENTER RIMS																					

TUBELESS TIRES ON 15 DEGREE DROP CENTER RIMS

■ STANDARD ARTICLE ■ INTELLIGENT ARTICLE

Note: Rim listed first is the measuring rim. Minimum Dual Spacing calculated without chains. These specifications subject to change without notice. # - Exceeding the lawful speed limit is neither recommended nor endorsed. Overall widths will change 0.1 inch (2.5 mm) for each 1/4 inch change in rim width. Minimum dual spacing should be adjusted accordingly. Continental Tire the Americas, LLC reserves the right to change product specifications at any time without notice or obligations. Please consult rim manufacturers load and inflation limits. Never exceed rim manufacturers limits without permission of component manufacturer.



# Conti HDC 3

## Drive

✓ GOODS ● PEOPLE ✓ CONSTRUCTION

Trusted compound technology **delivers up to 10% cut and chip improvement** while maintaining mileage performance.

**Wide, aggressive, open shoulder tread design with diamond shaped lugs** for excellent traction.

**Self-cleaning tread design and miniature stone bumpers** reduce stone retention for enhanced retreadability.

**Maximum sidewall protection** for improved resistance against curbing, cuts, and abrasions.

### Continental Intelligent Tire.

- Equipped with TPMS sensor for accurate, realtime tire pressure and temperature readings.
- Sensor warranted for 5 years to minimize disruptions.
- Sensor provides true casing temperature allowing preventive actions that make your tire last longer.
- Avoids valve damage and air leaks by mounting on the inner liner.

Learn more at [www.continental-truck.com](http://www.continental-truck.com). See warranty policy for details.



### Key Features



Intelligent Tire



3G Casing



Mud + Snow Designation



Retread Available

### Compares to

Michelin: X Works D | Bridgestone: L320 | Goodyear: Armor Max Pro Grade MSD

### Product Data – Conti HDC 3

Tire Size	Load Range	Article Number	Tread Depth (32nds)	Max Speed (MPH)	Static Loaded Radius		Overall Inflated Diameter		Overall Inflated Width		Loaded Section Width		Approved Rim(s)	Minimum Dual Spacing		Revs Per Unit		Tire Weight		Max. Load @ Inflation	
																				Single	Dual
					IN	MM	IN	MM	IN	MM	IN	MM		IN	MM	MI	KM	LB	KG	LBS, PSI (KG, KPa)	LBS, PSI (KG, KPa)
11R22.5	H	05652410000	30	68	19.9	504	42.1	1069	11.7	298	12.7	322	8.25, 7.50	12.5	318	492	306	143	65	6610, 120 (3000, 830)	6005, 120 (2725, 830)
11R24.5	H	05652430000	30	68	20.7	526	44.1	1120	11.7	298	12.8	324	8.25, 7.50	12.5	318	469	393	153	69	7160, 120 (3250, 830)	6610, 120 (3000, 830)

TUBELESS TIRES ON 15 DEGREE DROP CENTER RIMS

■ STANDARD ARTICLE

■ INTELLIGENT ARTICLE

Note: Rim listed first is the measuring rim. Minimum Dual Spacing calculated without chains. These specifications subject to change without notice. # - Exceeding the lawful speed limit is neither recommended nor endorsed. Overall widths will change 0.1 inch (2.5 mm) for each 1/4 inch change in rim width. Minimum dual spacing should be adjusted accordingly. Continental Tire the Americas, LLC reserves the right to change product specifications at any time without notice or obligations. Please consult rim manufacturers load and inflation limits. Never exceed rim manufacturers limits without permission of component manufacturer.



# HDC1 HT

## High-Traction Drive

✓ GOODS ● PEOPLE ✓ CONSTRUCTION

**Rigid belt package** with full width top belt and extra sidewall protection for increased durability.

**Diamond shaped tread lug design** and shoulder notches are optimal for chaining.

**Alternating groove geometry** and stone bumper system for maximum stone ejection.

Built on the **Continental 3G Casing** for maximum retreadability.



### Key Features

**M+S**

Mud + Snow Designated

**3G**

3G Casing



Retread Available

### Compares to

Michelin: X Works Grip D | Bridgestone: M775

Goodyear: Armor Max ESD

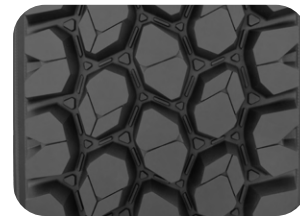

### Product Data - HDC1 HT

Tire Size	Load Range	Article Number	Tread Depth (32nds)	Max Speed (MPH)	Static Loaded Radius		Overall Inflated Diameter		Overall Inflated Width		Loaded Section Width		Approved Rim(s)	Minimum Dual Spacing		Revs Per Unit		Tire Weight		Max. Load @ Inflation	
					IN	MM	IN	MM	IN	MM	IN	MM		IN	MM	MI	KM	LB	KG	Single	Dual
																				LBS, PSI (KG, KPa)	LBS, PSI (KG, KPa)
11R22.5	H	05250950000	32	68	19.9	505	42.2	1072	11.6	295	13.0	330	8.25	12.5	318	491	305	136	62	6610, 120 (3000, 830)	6005, 120 (2725, 830)
11R24.5	H	05250810000	32	68	20.7	526	44.2	1123	11.6	295	12.5	318	8.25	12.5	318	468	291	146	66	7160, 120 (3250, 830)	6610, 120 (3000, 830)

TUBELESS TIRES ON 15 DEGREE DROP CENTER RIMS

■ STANDARD ARTICLE

■ INTELLIGENT ARTICLE

Note: Rim listed first is the measuring rim. Minimum Dual Spacing calculated without chains. These specifications subject to change without notice. # - Exceeding the lawful speed limit is neither recommended nor endorsed. Overall widths will change 0.1 inch (2.5 mm) for each 1/4 inch change in rim width. Minimum dual spacing should be adjusted accordingly. Continental Tire the Americas, LLC reserves the right to change product specifications at any time without notice or obligations. Please consult rim manufacturers load and inflation limits. Never exceed rim manufacturers limits without permission of component manufacturer.



# TrukFix Program with 360°Smart App For Emergency Roadside Assistance



## About the TrukFix Program

TrukFix is Continental's emergency roadside assistance program. It is available in the U.S. and Canada to qualified National Account customers, Premier Fleet members, and OOIDA members.

## Fulfilling Your Fleet Requirements

TrukFix can accommodate your fleet's emergency roadside assistance requirements. Share your preferences in advance via our online form, and TrukFix dispatchers will ensure that your needs are met. Tell us your tire/retread preferences, photo documentation requirements and more at [www.Continental-Tires.com/US/EN/B2B/Truck/Solutions/Fleet-Services/TrukFix-Roadside-Service/](http://www.Continental-Tires.com/US/EN/B2B/Truck/Solutions/Fleet-Services/TrukFix-Roadside-Service/).

## About the TrukFix Web App

**360°Smart for TrukFix** is a simple web app that enables the user to submit, process, and track TrukFix emergency roadside assistance requests in real-time. It ties directly into systems used by TrukFix dispatchers, making information visible to:

- Continental TrukFix Dispatchers
- Fleet Managers
- Fleet Dispatchers
- Service Providers (Dealers)
- Drivers

Compatible with iOS and Android phones and tablets, along with desktop devices. Visit [www.Continental-Tires.com/US/EN/B2B/Truck/Solutions/Fleet-Services/TrukFix-Roadside-Service/](http://www.Continental-Tires.com/US/EN/B2B/Truck/Solutions/Fleet-Services/TrukFix-Roadside-Service/) to learn more about its features and benefits.

**Call 1-877-TRUKFIX - 24/7 Emergency Hotline**



### Better Customer Service

- 24/7 access to professional North American dispatchers.
- Verified network of commercial dealers who stock Continental and General Tire products for roadside assistance.
- Request full service or simply locate the nearest dealer.



### Better Communication

- Real-time tracking of the incident until trucks are back on the road.
- Follow-up by our dispatchers ensures your repairs are completed.
- Service case history reporting, complete with failure photos.



### Better Pricing

- No enrollment or membership fee - pay for services as they are used.
- Regulated, predictable pricing as a published tire and service program.
- Simple, convenient billing through our National Account invoicing system.

**TrukFix Emergency Roadside Assistance Program | Call 1-877-TrukFix**



# HORSEPOWER

## untamed

### Continental's Loyalty Rewards Program

A dealer sales incentive program to sell Continental Tire, General Tire and ContiTread products.

#### Eligible Products:

Continental Tires, Continental Intelligent Tires, General Tires, ContiTread



**Enroll today! Contact your Continental Representative to learn more!**



#### Some Sweet Rewards For You

Sell tires. Collect points.  
Earn rewards. Repeat.  
Choose from an extensive  
collection of name-brand  
apparel, cash gift cards and more.



#### We Value Your Loyalty

We appreciate your loyalty and now  
allow us to return the favor.



#### Earning Points is Easy

Once enrolled, you'll have 45 days  
from the invoice date to submit  
tire sales. Simply login and use the  
Claims Page to upload invoices  
and submit claims. Points will be  
deposited into your account upon  
claim approval.

HorsePower Untamed is available by invitation only to a select group of individual salespeople selling to fleets and users directly. No wholesale or intercompany transfers are permitted in this program. No sales may be aggregated; but must be solely the reporting participant's sales. Any tax liability is the individual's responsibility. A valid individual W-9 tax form including your SSN (not a company tax ID) must be on file with Continental to redeem in the program. As well as TD1 form for Canadian participants. Aggregation of points over groups of salesman and/or tax information that is of a business nature will not be permitted. Owners and dealer principals are not eligible to participate in this program.



Excellent Traction // Hours of Service // Cut/Tear Resistant // Casing Durability

# Off-Road

## For Severe Service & Maximum Durability

**Engineered for your application.** Tires for Off-Road and Severe Service use are designed to support construction, mining, logging, and other applications where vehicles travel across challenging surfaces strewn with rocks, nails, and debris. Tires are optimized for durability and high removal mileage, as well as cut-and-tear resistance and traction.

**IMPORTANT NOTE:** Tire products are now classified by route. Product details are subject to change, please visit our website or contact your local sales representative for the most up to date information.

OFF-ROAD



# Off-Road

## New Tire Product Overview



HCS  



Conti Terra HD3 (19.5")

Legend:

					
3G Casing	SmartWay® Verified	Intelligent Tire	Retread Available	EV Compatible	Other Sizes Available



# HCS

## Severe Service All-Position

✓ GOODS ● PEOPLE ✓ CONSTRUCTION

High operational safety, long lasting service and **outstanding resistance to damage through compounds** with extreme resistance to cuts and tears.

Outstanding traction, even in harshest terrain, thanks to **tread pattern structure and geometry**.

**Most durable casing design** for maximum service life in demanding off-road use, also involving heavy-duty vehicles.



### Key Features

**M+S**



Mud + Snow Designation    Retread Available

### Compares to

Michelin: XZL, XZL+ | Bridgestone: L315 | Goodyear: G278 MSD



Product Data - HCS																					
Tire Size	Load Range	Article Number	Tread Depth (32nds)	Max Speed (MPH)	Static Loaded Radius		Overall Inflated Diameter		Overall Inflated Width		Loaded Section Width		Approved Rim(s)	Minimum Dual Spacing		Revs Per Unit		Tire Weight		Max. Load @ Inflation	
					IN	MM	IN	MM	IN	MM	IN	MM		IN	MM	MI	KM	LB	KG	Single	Dual
445/65R22.5	L	05160660000 05653580000	27	68	20.9	532	45.5	1156	17.7	449	19.0	482	13.00, 14.00	N/A	N/A	462	287	207	94	12800, 130 (5800, 900)	N/A
325/95R24 (NHS)	H	05160340000	40	50	22.4	568	49.3	1252	12.8	325	13.1	332	8.50, 9.00	14.2	360	430	267	204	92	9370, 120 (4250, 830)	8540, 120 (3875, 830)
TUBELESS TIRES ON 15 DEGREE DROP CENTER RIMS																					

TUBELESS TIRES ON 15 DEGREE DROP CENTER RIMS

■ STANDARD ARTICLE    ■ INTELLIGENT ARTICLE

Note: NHS - Not for Highway Use. Rim listed first is the measuring rim. Minimum Dual Spacing calculated without chains. These specifications subject to change without notice.  
# - Exceeding the lawful speed limit is neither recommended nor endorsed. Overall widths will change 0.1 inch (2.5 mm) for each 1/4 inch change in rim width. Minimum dual spacing should be adjusted accordingly. Continental Tire the Americas, LLC reserves the right to change product specifications at any time without notice or obligations.  
Please consult rim manufacturers load and inflation limits. Never exceed rim manufacturers limits without permission of component manufacturer.





# Conti Terra HD3

## 19.5" Drive

✓ GOODS ● PEOPLE ✓ CONSTRUCTION

**Aggressive 19/32" open shoulder tread design** provides outstanding traction in off-road conditions.

Technologically **advanced cut/tear resistant tread compound** to provide long removal miles.

**Circumferential protection rib** engineered to withstand severe off road terrain.

**Scuff rib** to protect against curbing, cuts and abrasions.

**Mud & Snow (M+S)** designation.

### Key Features

**M+S**

Mud + Snow Designation

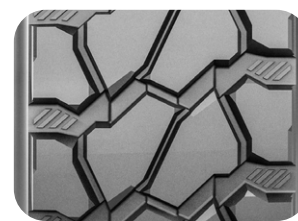

### Product Data - Conti Terra HD3

Tire Size	Load Range	Article Number	Tread Depth (32nds)	Max Speed (MPH)	Static Loaded Radius		Overall Inflated Diameter		Overall Inflated Width		Loaded Section Width		Approved Rim(s)	Minimum Dual Spacing		Revs Per Unit		Tire Weight		Max. Load @ Inflation	
					IN	MM	IN	MM	IN	MM	IN	MM		IN	MM	MI	KM	LB	KG	Single	Dual
																				LBS, PSI (KG, KPa)	LBS, PSI (KG, KPa)
225/70R19.5	G	05260080000	19	75	15.4	390	32.3	813	8.6	218	9.3	239	6.00, 6.75	10.0	254	640	398	67	30	3970, 110 (1800, 760)	3750, 110 (1700, 760)
245/70R19.5	H	05260070000	19	75	15.6	395	33.3	845	9.7	245	10.3	262	7.50, 6.75	11.0	279	622	387	82	37	4940, 120 (2240, 830)	4675, 120 (2120, 830)

TUBELESS TIRES ON 15 DEGREE DROP CENTER RIMS

■ STANDARD ARTICLE

■ INTELLIGENT ARTICLE

Note: Rim listed first is the measuring rim. Minimum Dual Spacing calculated without chains. These specifications subject to change without notice. # - Exceeding the lawful speed limit is neither recommended nor endorsed. Overall widths will change 0.1 inch (2.5 mm) for each 1/4 inch change in rim width. Minimum dual spacing should be adjusted accordingly. Continental Tire the Americas, LLC reserves the right to change product specifications at any time without notice or obligations. Please consult rim manufacturers load and inflation limits. Never exceed rim manufacturers limits without permission of component manufacturer.



SCAN HERE!

# Digital Tire Monitoring for Truck + Trailer, Truck, or Bus.

Anytime. Anywhere.



Tire Sensor

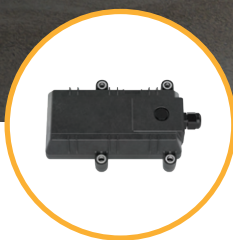

Truck GPS  
Receiver



ALWAYS  
INFORMED

## ContiConnect LIVE

Truck + Trailer, Truck, or Bus Solution

### Key Features



Digital tire monitoring  
available anytime, anywhere



Immediate actionable insights  
via phone, tablet and web portal



Real-time alerts for both slow  
and fast tire leaks

**ContiConnect LIVE Truck + Trailer, Truck, or Bus** is the perfect solution to monitor your tires at all times. The web portal and mobile app give you around-the-clock access to critical tire data like GPS location, over and under inflation, rapid pressure loss, slow tire leaks, temperature, and even mileage. This gives your fleet the ultimate advantage of actionable insights towards extended tire life, reduced roadside breakdowns, improved fuel consumption and consequently Lowest Overall Driving Cost.

Scan the QR code or contact your Continental representative for more information!

**Need a Representative?** Call us at 1 (800) 450-3187.



SCAN HERE!

# Remote Trailer & Tire Monitoring.

Even when disconnected from a power unit.



Tire Sensor



Trailer GPS Receiver



ALWAYS INFORMED

## ContiConnect LIVE

Standalone Trailer Solution

### Key Features



**Tire monitoring alerts even when not connected to a power unit**



**Know the status of any and all tire positions anytime, anywhere**



**GPS location whether the trailer is on the road or awaiting pickup**

The ideal solution for any fleet frequently dropping trailers at various locations, giving you 24/7 access to valuable data like GPS location, over and under inflation, rapid pressure loss, slow tire leaks, temperature, and even mileage – **all without having to be connected to a direct power source.** Our web portal and mobile app offer added convenience with daily notifications on the status of your trailers. Get more miles out of your tires, maximize your fleet's uptime and reduce your number of emergency roadside services with the all-new **ContiConnect LIVE Trailer Solution.**

**Scan the QR code** or contact your Continental representative for more information!

**Need a representative?** Call us at 1 (800) 450-3187.





SCAN HERE!

# Reduce Breakdowns. Increase Tire Life.

## Digital Tire Monitoring Fit for Any Fleet.



Tire Sensor



ContiConnect Yard



**ALWAYS  
INFORMED**

## ContiConnect Yard

Home Fleet Solution

### Key Features



**Real time tire alerts when  
vehicle is within range of the  
ContiConnect™ Yard**



**Digital tire monitoring  
for the entire fleet with  
just one device**

**ContiConnect Yard** – the digital tire monitoring service designed to help centrally located fleets monitor their tires at regular intervals. The Yard reader device can be mounted stationary or mobile on a service truck or van, providing flexibility for many applications. Once active, the data collected from your tire sensors offers actionable insights to reduce tire failures, improve safety performance on the road and extend life of tires, resulting in significant savings for any fleet that regularly returns to dedicated checkpoints.

**Scan the QR code** or contact your Continental representative for more information!

**Need a Representative?** Call us at 1 (800) 450-3187.



# **TABLES/CHARTS** & Tire Information

# Medium Truck Load/ Inflation Tables

## Safety Warning

---

### Serious Injury May Result From:

- Explosion of tire/rim assembly due to improper mounting. Use safety cage and clip-on extension air hose. Only specially trained persons should mount tires.
- Tire failure due to misapplication/improper inflation/overloading.

***Follow tire manufacturer's instructions.***

***Check inflation pressure frequently with calibrated gauge.***

# Truck and Bus Tires

## Normal and Wide-Base Sizes on 5 Degree or Flat-Based Rims - Radial Ply

Tire Loads Limits at Various Cold Inflation Pressures

24"			kPa	480	520	550	590	620	660	690	720	760	790	830
			psi	70	75	80	85	90	95	100	105	110	115	120
325/95R24	*	dual	kg	2780	2860	3020	3140	3250	3350	3450	3550	3650	3760	<b>3875 (J)</b>
			lbs	6120	6390	6650	6910	7160	7390	7610	7830	8050	8300	<b>8540 (J)</b>
	single		kg	2870	3020	3170	3300	3440	3650	3770	3890	4000	4130	<b>4250 (J)</b>
			lbs	6330	6660	6980	7280	7580	8050	8310	8570	8820	9100	<b>9370 (J)</b>

## Conventional Sizes on 15 Degree Drop-Center Rims - Radial Ply

22.5"			kPa	480	520	550	590	620	660	690	720	760	790	825/830***
			psi	70	75	80	85	90	95	100	105	110	115	120
10R22.5	*	dual	kg	1750	1830	1910	2000	2080	2160	2240	2300	2360	<b>2430 (G)</b>	--
			lbs	3860	4045	4230	4410	4585	4760	4940	5075	5210	<b>5355 (G)</b>	--
	single		kg	1850	1940	2030	2120	2200	2280	2360	2430	2500	<b>2575 (G)</b>	--
			lbs	4080	4280	4480	4675	4850	5025	5205	5360	5515	<b>5675 (G)</b>	--
11R22.5	*	dual	kg	1990	2080	2160	2250	2360	2460	2560	<b>2650 (G)</b>	2680	2710	<b>2725 (H)</b>
			lbs	4380	4580	4760	4950	5205	5415	5625	<b>5840 (G)</b>	5895	5950	<b>6005 (H)</b>
	single		kg	2050	2160	2260	2370	2500	2600	2700	<b>2800 (G)</b>	2870	2940	<b>3000 (H)</b>
			lbs	4530	4770	4990	5220	5510	5730	5950	<b>6175 (G)</b>	6320	6465	<b>6610 (H)</b>
12R22.5	*	dual	kg	2170	2260	2350	2440	2575	2630	2680	<b>2725 (G)</b>	2840	2960	<b>3075 (H)</b>
			lbs	4780	4990	5190	5390	5675	5785	5895	<b>6005 (G)</b>	6265	6525	<b>6780 (H)</b>
	single		kg	2240	2360	2470	2580	2725	2820	2910	<b>3000 (G)</b>	3120	3240	<b>3350 (H)</b>
			lbs	4940	5200	5450	5690	6005	6205	6405	<b>6610 (G)</b>	6870	7130	<b>7390 (H)</b>

24.5"			kPa	480	520	550	590	620	660	690	720	760	790	830
			psi	70	75	80	85	90	95	100	105	110	115	120
11R24.5	*	dual	kg	2110	2210	2300	2390	2500	2580	2660	<b>2725 (G)</b>	2820	2910	<b>3000 (H)</b>
			lbs	4660	4870	5070	5260	5510	5675	5840	<b>6005 (G)</b>	6205	6405	<b>6610 (H)</b>
	single		kg	2190	2300	2410	2520	2650	2770	2890	<b>3000 (G)</b>	3080	3160	<b>3250 (H)</b>
			lbs	4820	5070	5310	5550	5840	6095	6350	<b>6610 (G)</b>	6790	6970	<b>7160 (H)</b>
12R24.5	*	dual	kg	2300	2400	2500	2600	2650	2770	2890	<b>3000 (G)</b>	3080	3160	<b>3250 (H)</b>
			lbs	5080	5300	5520	5730	5840	6095	6350	<b>6610 (G)</b>	6790	6970	<b>7160 (H)</b>
	single		kg	2380	2500	2630	2740	2900	3020	3140	<b>3250 (G)</b>	3350	3450	<b>3550 (H)</b>
			lbs	5240	5520	5790	6040	6395	6650	6910	<b>7160 (G)</b>	7380	7600	<b>7830 (H)</b>

\* Based on TRA | \*\* Based On ETRTO

\*\*\* Tire & Rim Association has adopted an official equivalency of kPa to psi values. 825 replaces the previous 830.

NOTE: Letters in parentheses denote load range for which boldface loads are maximum.

CAUTION: Always use approved tire and rim combinations for diameters and contours.

NOTE: All values are for 65 mph unless otherwise noted, for tire load and inflation at various speeds, see next pages.

# Truck and Bus Tires

## Metric and Wide-Base Sizes on 15 Degree Drop-Center Rims - Radial Ply

Tire Loads Limits at Various Cold Inflation Pressures

16"			kPa	240	280	310	340	380	410	450	480	520	550	650
			psi	35	40	45	50	55	60	65	70	75	80	95
LT225/75R16	**	Dual	kg lbs	635 1365	675 1500	725 1630	800 (C) 1765 (C)	845 1875	885 1995	975 (D) 2150 (D)	1000 2220	1040 2330	1120 (E) 2470 (E)	1250 (F) 2755 (F)
		Single	kg lbs	680 1500	745 1650	795 1790	880 (C) 1940 (C)	930 2060	970 2190	1060 (D) 2335 (D)	1100 2440	1140 2560	1215 (E) 2680 (E)	1360 (F) 3000 (F)
LT235/85R16	**	Dual	kg lbs	720 1545	770 1700	835 1845	910 (C) 2006 (C)	960 2125	1025 2260	1080 (D) 2381 (D)	1140 2515	1200 2645	1260 (E) 2778 (E)	1400 (F) 3085 (F)
		Single	kg lbs	770 1700	845 1870	920 2030	1000 (C) 2205 (C)	1055 2335	1125 2485	1190 (D) 2623 (D)	1250 2765	1315 2905	1380 (E) 3042 (E)	1550 (F) 3415 (F)
LT245/75R16	**	Dual	kg lbs	720 1545	770 1700	835 1845	910 (C) 2006 (C)	960 2125	1020 2255	1080 (D) 2381 (D)	1140 2515	1195 2640	1260 (E) 2778 (E)	1400 (F) 3085 (F)
		Single	kg lbs	770 1700	845 1870	920 2030	1000 (C) 2205 (C)	1055 2335	1125 2480	1190 (D) 2623 (D)	1250 2765	1315 2900	1380 (F) 3042 (F)	1550 (F) 3415 (F)

17.5"			kPa	480	520	550	590	620	660	690	720	760	790	830	860
			psi	70	75	80	85	90	95	100	105	110	115	120	125
215/75R17.5	**	Dual	kg lbs	-- --	-- --	1450 3195	1520 3500	1590 3500	1650 3645	1720 3795	1790 3945	1860 4095	1925 4245	1990 4390	2060 (J) 4545 (J)
		Single	kg lbs	-- --	-- --	1530 3375	1610 3540	1680 3695	1750 3860	1820 4010	1900 4180	1960 4330	2040 4495	2110 4650	2180 (J) 4805 (J)
235/75R17.5	**	Dual	kg lbs	-- --	-- --	-- --	-- --	-- --	2020 4450	2140 4720	2200 4855	2325 5120	2380 5250	2440 5380	2575 (J) 5675 (J)
		Single	kg lbs	-- --	-- --	-- --	-- --	-- --	2080 4580	2205 4860	2270 5000	2395 5275	2455 5410	2515 5545	2725 (J) 6005 (J)
245/70R17.5	**	Dual	kg lbs	-- --	-- --	-- --	-- --	-- --	2020 4450	2140 4720	2200 4855	2325 5120	2380 5250	2440 5380	2575 (J) 5675 (J)
		Single	kg lbs	-- --	-- --	-- --	-- --	-- --	2080 4580	2205 4860	2270 5000	2395 5275	2455 5410	2515 5545	2725 (J) 6005 (J)

19.5"			kPa	480	520	550	590	620	660	690	720	760	790	830	860	900
			psi	70	75	80	85	90	95	100	105	110	115	120	125	130
225/70R19.5	*	Dual	kg lbs	1230 2720	1300 2860	1360 3000	1410 3115	1470 3245	1550 3415	1580 3490	1640 3615	1700 (G) 3750 (G)	1750 3855	1800 (H) 3970 (H)	1850 4085	1900 (J) 4190 (J)
		Single	kg lbs	1310 2895	1380 3040	1450 3195	1500 3315	1570 3450	1650 3640	1690 3715	1740 3845	1800 (G) 3970 (G)	1860 4100	1900 (H) 4190 (H)	1970 4245	2000 (J) 4410 (J)
245/70R19.5	*	Dual	kg lbs	-- --	-- --	1550 3415	1590 3515	1660 3655	1750 3860	1790 3940	1850 4075	1950 (G) 4410 (G)	-- --	-- --	-- --	-- --
		Single	kg lbs	-- --	-- --	1650 3640	1700 3740	1770 3890	1850 4080	1900 4190	1970 4335	2060 (G) 4540 (G)	-- --	-- --	-- --	-- --
245/70R19.5 (LRH Only)	*	Dual	kg lbs	-- --	-- --	1550 3415	1590 3515	1660 3655	1750 3860	1790 3940	1850 4075	1950 4300	1970 4345	2060 (H) 4540 (H)	-- --	-- --
		Single	kg lbs	-- --	-- --	1650 3640	1700 3740	1770 3890	1850 4080	1900 4190	1970 4335	2060 4540	2095 4620	2180 (H) 4805 (H)	-- --	-- --
265/70R19.5 @81 mph	**	Dual	kg lbs	1560 3430	1640 3600	1700 3750	1780 3930	1860 4095	1950 4300	2000 4405	2000 4415	2120 4675	2360 (H) 5205 (H)	-- --	-- --	-- --
		Single	kg lbs	1660 3650	1740 3830	1800 3970	1900 4180	1970 4355	2060 4540	2130 4685	2200 4850	2300 5070	2500 (H) 5510 (H)	-- --	-- --	-- --
285/70R19.5 LRH @ 81 mph	**	Dual	kg lbs	-- --	1870 4125	1970 4340	2065 4555	2160 4770	2260 4980	2355 5190	2450 5395	2540 5600	2630 5805	2725 (H) 6005 (H)	-- --	-- --
		Single	kg lbs	-- --	1990 4390	2100 4625	2200 4855	2305 5080	2405 5305	2505 5525	2605 5745	2705 5965	2805 6180	2900 (H) 6395 (H)	-- --	-- --
285/70R19.5 LRJ @ 68 mph	**	Dual	kg lbs	-- --	-- --	-- --	2240 4940	2345 5170	2450 5400	2550 5625	2650 5850	2750 6070	2850 6290	2950 6510	3050 6730	3150 (J) 6940 (J)
		Single	kg lbs	-- --	-- --	-- --	2385 5260	2495 5505	2610 5750	2715 5990	2825 6230	2930 6465	3040 6700	3145 6930	3250 7160	3350 (J) 7390 (J)
305/70R19.5	*	Dual	kg lbs	-- --	-- --	2060 4540	2120 4670	2200 4860	2300 5070	2370 5230	2450 5410	2575 5675	2620 5770	2725 6005	2900 (J) 6395 (J)	-- --
		Single	kg lbs	-- --	-- --	2240 4940	2330 5130	2420 5340	2500 5510	2610 5745	2700 5945	2800 6175	2870 6340	3000 6610	3150 (J) 6940 (J)	-- --



22.5"			kPa	480	520	550	590	620	660	690	720	760	790	825/830***	860	900
			psi	70	75	80	85	90	95	100	105	110	115	120	125	130
255/70R22.5	*	Dual	kg	--	--	1800	1860	1940	2000	2020	2090	2120	2230	2300 (H)	--	--
		lbs	--	--	3970	4110	4275	4410	4455	4610	4675	4915	5070 (H)	--	--	
		Single	kg	--	--	1900	1980	2060	2120	2220	2300	2360	2450	2500 (H)	--	--
		lbs	--	--	4190	4370	4550	4675	4895	5065	5205	5400	5510 (H)	--	--	
275/70R22.5	**	Dual	kg	--	--	--	2070	2155	2265	2345	2424	2535	2615	2720	2795	2900 (J)
		lbs	--	--	--	4565	4750	4995	5170	5345	5590	5765	5995	6160	6395 (J)	
		Single	kg	--	--	--	2250	2340	2460	2550	2635	2750	2840	2955	3040	3150 (J)
		lbs	--	--	--	4960	5160	5420	5620	5810	6060	6260	6510	6700	6940 (J)	
275/80R22.5	**	Dual	kg	1860	1950	2060	2130	2220	2300	2390	2470	2575 (G)	2630	2800 (H)	--	--
		lbs	4095	4300	4540	4690	4885	5070	5260	5440	5675 (G)	5795	6175 (H)	--	--	
		Single	kg	2040	2140	2240	2340	2440	2500	2620	2710	2800 (G)	2890	3150 (H)	--	--
		lbs	4500	4725	4940	5155	5370	5510	5780	5980	6175 (G)	6370	6940 (H)	--	--	
295/60R22.5 9.00" wheel @ 65mph	**	Dual	kg	-	-	-	2187	2290	2392	2492	2592	2690	2787	2885	2970	3075 (J)
		lbs	-	-	-	4825	5050	5275	5495	5715	5930	6145	6360	6570	6780 (J)	
		Single	kg	-	-	-	2385	2495	2610	2715	2825	2930	3040	3145	3230	3350 (J)
		lbs	-	-	-	5260	5505	5750	5990	6230	6465	6700	6930	7160	7390 (J)	
295/60R22.5 9.00" wheel @ 75mph	**	Dual	kg	-	-	-	-	2187	2290	2392	2492	2592	2690	2787	2885	2970 (J)
		lbs	-	-	-	-	-	4825	5050	5275	5495	5715	5930	6145	6360	6570 (J)
		Single	kg	-	-	-	-	2385	2495	2610	2715	2825	2930	3040	3145	3230 (J)
		lbs	-	-	-	-	-	5260	5505	5750	5990	6230	6465	6700	6930	7160 (J)
295/75R22.5	*	Dual	kg	1860	1950	2060	2130	2220	2300	2390	2470	2575 (G)	2630	2725 (H)	--	--
		lbs	4095	4300	4540	4690	4885	5070	5260	5440	5675 (G)	5795	6005 (H)	--	--	
		Single	kg	2040	2140	2240	2340	2440	2500	2620	2710	2800 (G)	2890	3000 (H)	--	--
		lbs	4500	4725	4940	5155	5370	5510	5780	5980	6175 (G)	6370	6610 (H)	--	--	
295/80R22.5	**	Dual	kg	2050	2160	2260	2370	2500	2600	2700	2800	2910	3030	3150 (H)	--	--
		lbs	4530	4770	4990	5220	5510	5730	5950	6175	6415	6670	6945	7220	7500	7830 (H)
		Single	kg	2380	2500	2630	2740	2900	3020	3140	3250	3350	3450	3550 (H)	--	--
		lbs	5240	5520	5790	6040	6395	6650	6910	7160	7380	7600	7830 (H)	--	--	
305/70R22.5	**	Dual	kg	1915	2020	2130	2235	2340	2445	2545	2645	2745	2845	2945	3150 (L)	--
		lbs	4220	4450	4700	4930	5160	5390	5610	5830	6050	6270	6490	6940 (L)	--	--
		Single	kg	2155	2280	2400	2520	2635	2755	2870	2985	3095	3210	3320	3430	3550 (L)
		lbs	4750	5030	5290	5560	5810	6070	6330	6580	6820	7080	7320	7560	7830 (L)	
315/80R22.5	*	Dual	kg	--	--	2575	2650	2750	2900	2970	3070	3150	3270	3450	3600	3750 (L)
		lbs	--	--	5675	5840	6070	6395	6545	6770	6940	7210	7610	7940	8270 (L)	
		Single	kg	--	--	2800	2910	3030	3150	3260	3370	3450	3590	3750	3960	4125 (L)
		lbs	--	--	6175	6415	6670	6940	7190	7440	7610	7920	8270	8600	9090 (L)	
315/80R22.5** speed restricted LRL		Dual	kg	--	--	2800	2910	3030	3150	3260	3370	3450	3590	3750	3940	4125 (L)
		lbs	--	--	6175	6415	6670	6940	7190	7440	7610	7920	8270	8680	9090 (L)	
		Single	kg	--	--	3050	3170	3300	3430	3550	3670	3760	3910	4125	4330	4540 (L)
		lbs	--	--	6725	6990	7275	7560	7825	8090	8290	8620	9090	9545	10000 (L)	
385/65R22.5	**	Dual	kg	--	--	--	--	--	--	--	--	--	--	--	--	--
		lbs	--	--	--	--	--	--	--	--	--	--	--	--	--	--
		Single	kg	2880	3060	3150	3350	3470	3650	3740	3850	4000	4100	4250	4360	4500 (L)
		lbs	6380	6720	6940	7350	7650	8050	8230	8510	8820	9050	9370	9610	9920 (L)	
425/65R22.5	**	Dual	kg	--	--	--	--	--	--	--	--	--	--	--	--	--
		lbs	--	--	--	--	--	--	--	--	--	--	--	--	--	--
		Single	kg	3430	3640	3750	3980	4130	4250	4440	4580	4750	4880	5150 (L)	--	--
		lbs	7590	7990	8270	8740	9100	9370	9790	10100	10500	10700	11400 (L)	--	--	--
445/50R22.5	*	Dual	kg	--	--	--	--	--	--	--	--	--	--	--	--	--
		lbs	--	--	--	--	--	--	--	--	--	--	--	--	--	--
		Single	kg	--	3150	3320	3480	3640	3810	3970	4120	4250	4430	4625 (L)	--	--
		lbs	--	6940	7310	7680	8030	8390	8740	9090	9370	9780	10200 (L)	--	--	--
445/65R22.5	*	Dual	kg	--	--	--	--	--	--	--	--	--	--	--	--	--
		lbs	--	--	--	--	--	--	--	--	--	--	--	--	--	--
		Single	kg	3720	3950	4125	4320	4470	4625	4820	4960	5150	5290	5600 (L)	--	5800 (M)
		lbs	8230	8660	9090	9480	9870	10200	10600	11000	11400	11700	12300 (L)	--	12800 (M)	--
24.5"			kPa	480	520	550	590	620	660	690	720	760	790	830		
			psi	70	75	80	85	90	95	100	105	110	115	120		
285/75R24.5	*	Dual	kg	1870	1970	2060	2150	2240	2360	2410	2490	2575 (G)	2660	2800 (H)		
		lbs	4135	4340	4540	4740	4930	5205	5310	5495	5675 (G)	5860	6175 (H)			
		Single	kg	2060	2160	2240	2360	2460	2575	2650	2740	2800 (G)	2920	3075 (H)		
		lbs	4545	4770	4940	5210	5420	5675	5835	6040	6440	6715 (G)	6940	6780 (H)		

\* Based on TRA | \*\* Based On ETRTO

\*\*\* Tire &amp; Rim Association has adopted an official equivalency of kPa to psi values. 825 replaces the previous 830.

NOTE: Letters in parentheses denote load range for which boldface loads are maximum.

# Load Limits At Various Speeds

## For Radial Ply Truck Tires Used On Improved Surfaces

(These Tables apply to tires only. Consult rim/wheel manufacturer for rim/wheel load and inflation capacities.)

### Tire And Rim Association Standard

FOR METRIC AND WIDE BASE TIRES		
The service load and minimum (cold) inflation must comply with the following limitations unless a speed restriction is indicated on the tire or the manufacturer rates the tire at 75 mph or above.		
SPEED RANGE (MPH)	RADIAL PLY TIRES	
	INFL. PRESSURE CHANGE	% LOAD CHANGE
71 thru 75	+5 psi	-12%
66 thru 70	+5 psi	-4%
51 thru 65	No Increase	None
41 thru 50	No Increase	+7%
31 thru 40	No Increase	+9%
21 thru 30	+10 psi	+12%
11 thru 20	+15 psi	+17%
6 thru 10	+20 psi	+25%
2.6 thru 5	+20 psi	+45%
Creep thru 2.5	+20 psi	+55%
Creep (2)	+30 psi	+75%
Stationary	+30 psi	+105%

FOR CONVENTIONAL TIRES		
The service load and minimum (cold) inflation must comply with the following limitations unless a speed restriction is indicated on the tire or the manufacturer rates the tire at 75 mph or above.		
SPEED RANGE (MPH)	RADIAL PLY TIRES	
	INFL. PRESSURE CHANGE	% LOAD CHANGE
71 thru 75	+5 psi	-12%
66 thru 70	+5 psi	-4%
51 thru 65	No Increase	None
41 thru 50	No Increase	+9%
31 thru 40	No Increase	+16%
21 thru 30	+10 psi	+24%
11 thru 20	+15 psi	+32%
6 thru 10 (1)	+30 psi	+60%
2.6 thru 5 (1)	+30 psi	+85%
Creep thru 2.5 (1)	+30 psi	+115%
Creep (1) (2)	+40 psi	+140%
Stationary (1)	+40 psi	+185%

NOTES

- 1. Apply these increases to Dual Loads and Inflation Pressures.
- 2. Creep - Motion for not over 200 feet in a 30-minutes period.

**Note 1:** The inflation pressures shown in the minimum cold pressures for the various loads listed.  
**Higher pressures should be used as follows:**

- A. When required by the above speed/load table.
- B. When higher pressures are desirable to obtain improved operating performance. For speeds above 20 mph, the combined increases of A and B should not exceed 20 psi above the inflation specified for the maximum load of the tire.

**Note 2:** Load limits at various speed for:  
Tires used in highway service at Restricted Speed.  
Mining and Logging Tires used in Intermittent Highway Service.

THE MAXIMUM LOAD AND INFLATION CAPACITY OF THE RIM MUST NOT BE EXCEEDED.

# Load Limits At Various Speeds

## Tires Rated At 75 MPH And Radial Ply Truck Tires Used On Improved Surfaces

(These tables apply to tires only. Consult rim/wheel manufacturer for rim/wheel load and inflation capacities.)

### Tire And Rim Association Standard

FOR METRIC AND WIDE BASE TIRES		
SPEED RANGE (MPH)	RADIAL PLY TIRES	
	INFL. PRESSURE CHANGE	% LOAD CHANGE
71 thru 75	No Increase	None
66 thru 70	No Increase	None
51 thru 65	No Increase	None
41 thru 50	No Increase	+7%
31 thru 40	No Increase	+9%
21 thru 30	+10 psi	+12%
11 thru 20	+15 psi	+17%
6 thru 10	+20 psi	+25%
2.6 thru 5	+20 psi	+45%
Creep thru 2.5	+20 psi	+55%
Creep (2)	+30 psi	+75%
Stationary	+30 psi	+105%

FOR CONVENTIONAL TIRES		
SPEED RANGE (MPH)	RADIAL PLY TIRES	
	INFL. PRESSURE CHANGE	% LOAD CHANGE
71 thru 75	No Increase	None
66 thru 70	No Increase	None
51 thru 65	No Increase	None
41 thru 50	No Increase	+9%
31 thru 40	No Increase	+16%
21 thru 30	+10 psi	+24%
11 thru 20	+15 psi	+32%
6 thru 10 (1)	+30 psi	+60%
2.6 thru 5 (1)	+30 psi	+85%
Creep thru 2.5 (1)	+30 psi	+115%
Creep (1) (2)	+40 psi	+140%
Stationary (1)	+40 psi	+185%

#### NOTES

1. Apply these increases to Dual Loads and Inflation Pressures.
2. Creep - Motion for not over 200 feet in a 30-minutes period.

**Note 1:** The inflation pressures shown in the minimum cold pressures for the various loads listed.

**Higher pressures should be used as follows:**

- A. When required by the above speed/load table.
- B. When higher pressures are desirable to obtain improved operating performance. For speeds above 20 mph, the combined increases of A and B should not exceed 20 psi above the inflation specified for the maximum load of the tire.

THE MAXIMUM LOAD AND INFLATION CAPACITY OF THE RIM MUST NOT BE EXCEEDED.

# Reading Tire Information

## Tire Sidewall

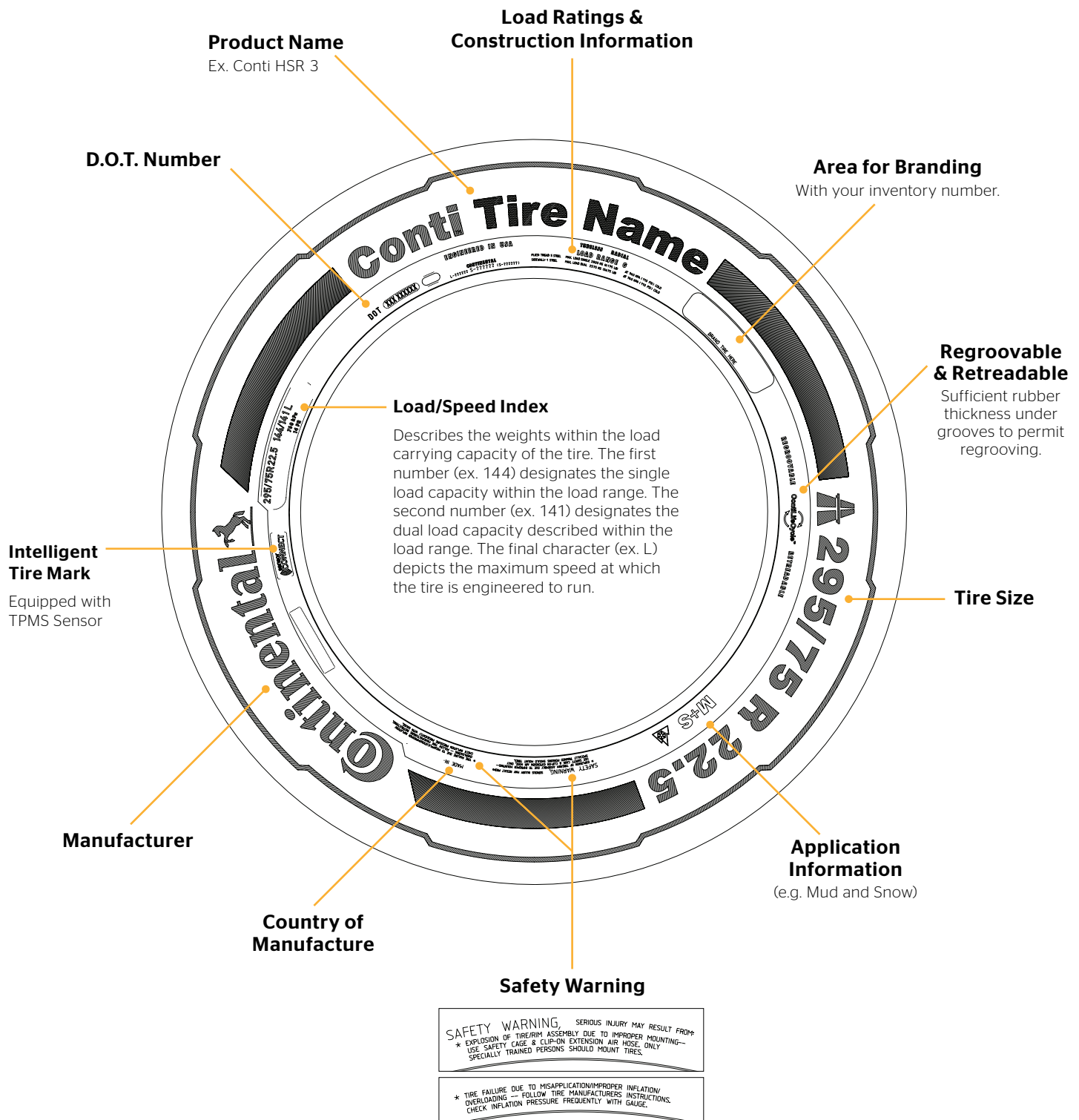



# Reading Tire Information

## DOT Code

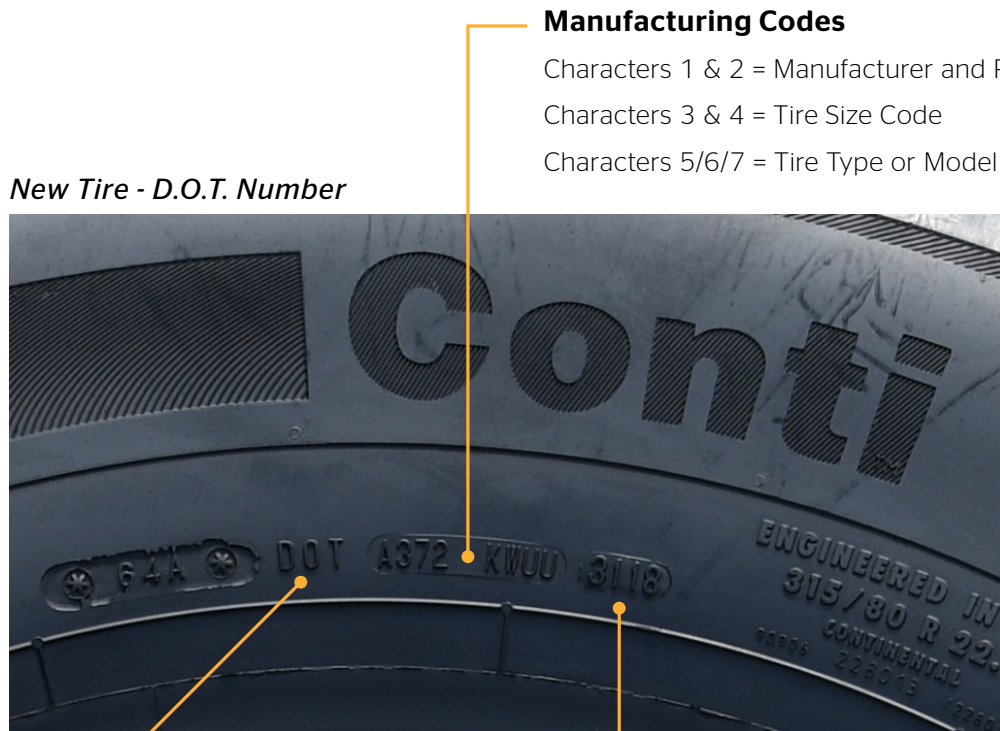

# Reading Tire Information

## New Generation Product Naming

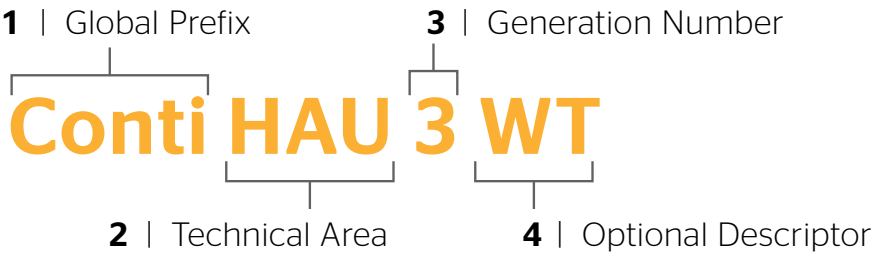

**Step 1**    Global Prefix

Moving forward, every new tire will begin with Conti (or ContiTread™ for retread), regardless of segment, region, or application. This universal prefix will help unify our diverse product line.

**Step 2**    Technical Area

This area provides essential information to help ensure the right tire goes on the right vehicle.

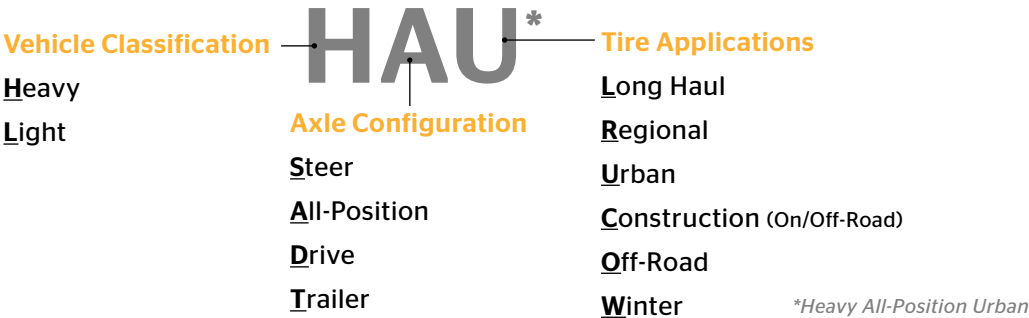

**Step 3**    Generation Number (1<sup>st</sup>, 2<sup>nd</sup>, 3<sup>rd</sup>, 5<sup>th</sup>, etc.)

**Step 4**    Optional Descriptor

Although it may be left blank, this space covers additional information about a tire's specialized characteristics to help our customers find the optimal tire.

**EP** Eco Plus    |    **DL** Deep Lug    |    **WT** Waste Transport    |    **& more...**

**PLEASE NOTE:** If these two characters are included, they are part of the tire name and essential to its identification. For example, a **Conti HSL 3** and a **Conti HSL 3 EP** could both exist, and would be two entirely different tires with different tread patterns, article numbers, and benefits.



**Example 1: Conti HSL 3**  
Heavy Vehicle / Steer Axle / Long Haul Application (3<sup>rd</sup> Generation)



**Example 2: Conti HSR 3**  
Heavy Vehicle / Steer Axle / Regional Application (3<sup>rd</sup> Generation)

# Definitions

## New Tire Dimensions

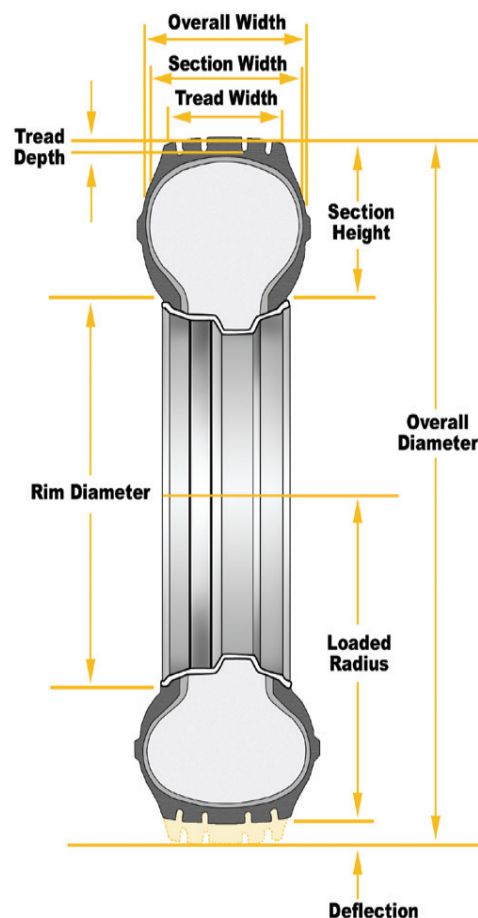
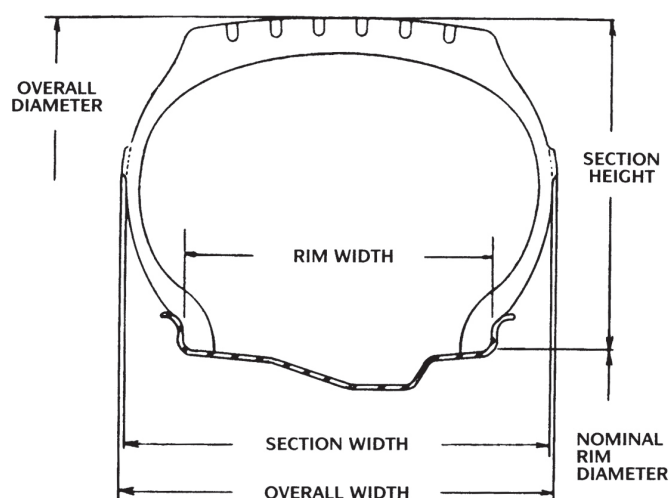

Aspect Ratio	Section Height   Section Width
Rim Width	Linear distance between the flanges of the rim.
Static Loaded Radius	Distance from wheel axle centerline to supporting tread surface at a given load and pressure in a static condition.
Tire (Overall) Width	The width of a new tire, including 24-hour inflation growth, and including protective side ribs, bars and decorations.
Section Height	Half the difference between the overall diameter and the nominal rim diameter.
Overall Diameter	The diameter of an inflated tire at the outermost surface of the tread, including 24-hour inflation growth.
Revolutions Per Mile	Measured number of revolutions for a tire traveling one mile. This can vary with speed, load, and inflation.
Tread Width	Distance across tread from shoulder to shoulder.
Width Loaded	Tire width (overall) under rated load conditions.
Minimum Dual Spacing	Minimum dual tire centerline to centerline measurement.
Section Width	Linear distance between outside of sidewalls of inflated tire (exclusive of markings, etc.).

# Low Aspect Ratio Tires

## 24.5 Inch Highway Size

(USING TYPICAL DESIGN DIMENSIONS)

### Match Tire For Speed And Axle Weights

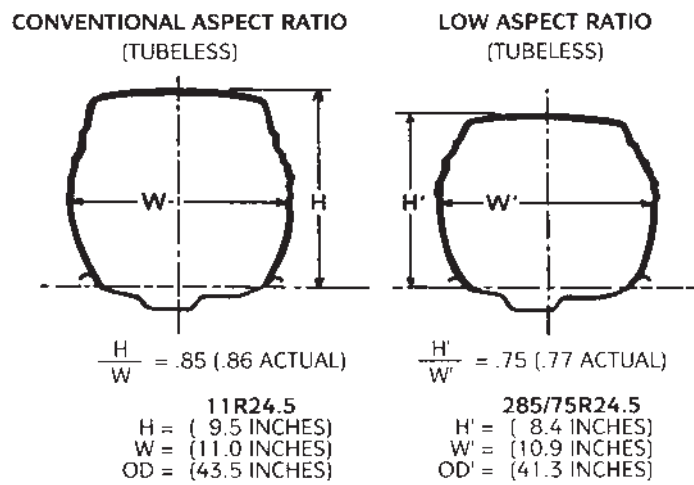

In a tire selection process, it is mandatory that consideration be given to selecting a tire size and load range which at least equals the maximum load requirements by axle position (steer, drive or trail). All highway truck tires have load limits established for tires used in normal highway service. Therefore, when selecting a tire for service, both the carrying capacity and speed implications must be considered.

TIRE LOAD LIMITS AT VARIOUS COLD INFLATION PRESSURES										
THE PRESSURE IS MINIMUM FOR LOAD										
MAXIMUM SPEED OF 65 (MPH)					Example for LRG					
SIZE			70	75	80	85	90	95	100	105
			(480)	(520)	(550)	(590)	(620)	(660)	(690)	(720)
11R22.5	Dual	kg	1990	2080	2160	2250	2360	2460	2560	2650 (G)
		lbs	4380	4580	4760	4950	5205	5415	5625	5840 (G)
	Single	kg	2050	2160	2260	2370	2500	2600	2700	2800 (G)
		lbs	4530	4770	4990	5220	5510	5730	5950	6175 (G)
11R24.5	Dual	kg	2110	2210	2300	2390	2500	2580	2660	2725 (G)
		lbs	4660	4870	5070	5260	5510	5675	5840	6005 (G)
	Single	kg	2190	2300	2410	2520	2650	2770	2890	3000 (G)
		lbs	4820	5070	5310	5550	5840	6095	6350	6610 (G)

For example, when selecting tires for a tractor and trailer combination with a gross combination weight (GCW) of 80,000 lbs. and an axle weight distribution of 12,000 lbs. on the steer, 34,000 lbs. on the tandem drive and 34,000 lbs. on the tandem trailer axles, the most common conventional tire sizes used are 11R22.5 Load Range G and 11R24.5 Load Range G. The load and inflation schedule according to the Tire and Rim Association tables for these sizes is shown above.



# Service Descriptions

Continental Tire the Americas, LLC provides a service description onto the sidewall of all premium products.

This service description, which consists of one or more load indices and speed symbols, is located close to the tire size designation on the sidewall of the tire.

The load index relates to the maximum load carrying capacities allowed at the speed indicated by the speed symbol.

The speed symbol relates to the maximum speed allowed for the load carrying capacities associated with the load index.

The following is an example of a load index / speed symbol associated with a medium radial truck tire:

144/141



L



Load Indices  
(Single/Dual)

Speed Symbol

The attached chart shows the comparison of load index to load and speed symbol to maximum speed for radial truck tire products.

Consult your local Continental Tire representative for confirmation of the suitability of the tire/wheel assembly for the intended service.

# Truck-Bus Metric Tires

## International Load Index Numbers

LOAD INDEX	Kg	Lbs.	LOAD INDEX	Kg	Lbs.
119	1360	3000	145	2900	6395
120	1400	3085	146	3000	6610
121	1450	3195	147	3075	6780
122	1500	3305	148	3150	6940
123	1550	3415	149	3250	7160
124	1600	3525	150	3350	7390
125	1650	3640	151	3450	7610
126	1700	3750	152	3550	7830
127	1750	3860	153	2650	8050
128	1800	3970	154	3750	8270
129	1850	4080	155	3875	8540
130	1900	4190	156	4000	8820
131	1950	4300	157	4125	9090
132	2000	4410	158	4250	9370
133	2060	4540	159	4375	9650
134	2120	4675	160	4500	9920
135	2180	4805	161	4625	10200
136	2240	4940	162	4750	10500
137	2300	5070	163	4875	10700
138	2360	5205	164	5000	11000
139	2430	5355	165	5150	11400
140	2500	5510	166	5300	11700
141	2575	5675	167	5450	12000
142	2650	5840	168	5600	12300
143	2725	6005	169	5800	12800
144	2800	6175	170	6000	13200

SPEED SYMBOL	SPEED (kmh)	SPEED (mph)
F	80	50
G	90	56
J	100	62
K	110	68
L	120	75
M	130	81
N	140	87
P	150	93
Q	160	99
R	170	106
S	180	112
T	190	118

LOAD RANGE	PLY RATING
A	2
B	4
C	6
D	8
E	10
F	12
G	14
H	16
J	18
L	20
M	22
N	24



# Safety Warnings

## Tire Demounting And Mounting Safety Precautions



### SAFETY WARNING

SERIOUS INJURY OR DEATH MAY RESULT FROM:

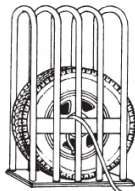

EXPLOSION OF TIRE RIM ASSEMBLY DUE TO IMPROPER MOUNTING - USE SAFETY CAGE & CLIP-ON EXTENSION AIR HOSE. ONLY SPECIALLY TRAINED PERSONS SHOULD MOUNT TIRES.



### WARNING

Tire and wheel servicing can be dangerous, and should be done by trained personnel using proper tool and procedures and safety precautions in the RMA's "Demounting and Mounting Procedures for Trucks/Bus Tires" and "Inspection procedures for identification of potential zipper ruptures in steel cord radial medium and light truck tires" charts and service bulletins.

Failure to comply with these procedures may result in faulty positioning of the tire and/or rim parts, and cause the assembly to burst with explosive force, sufficient to cause serious injury or death. Never mount or use damaged tires or rims.

### MISAPPLICATION/IMPROPER INFLATION/OVERLOADING SAFETY WARNINGS



### WARNING

There is danger of serious injury or death if a tire of one bead diameter is installed on a rim or wheel of a different rim diameter.

Re-assembly and inflation of mismatched parts can result in serious injury or death. Just because parts come in together does not mean they belong together. Check for proper matching of all rim parts before putting any parts together.

Always replace a tire of exactly the same bead diameter designation and suffix letters.

For example: A 16" tire goes on a 16" rim. Never mount a 16" tire on a 16.1" or 16.5" rim. A 16.1" tire goes on a 16.1" rim. Never mount a 16.1" tire on a 16" or 16.5" rim. A 16.5" tire goes on 16.5" rim. Never mount a 16.5" tire on a 16" or 16.1" rim.

While it is possible to pass a 16" diameter tire over the lip or flange of a 16.1" or 16.5" size diameter rim, it cannot be inflated enough to position itself against the rim flange. If an attempt is made to seat the tire bead by inflating, the tire bead will break with explosive force and could cause serious injury or death.

Rims of different diameters and tapers cannot be interchanged. The following diagram illustrates the difference between rims of two different tapers and diameters.



The following diagram shows how beads of a 16" tire will not seat on a 16.5" rim. The beads cannot be forced out against the rim flanges by using more air pressure because this will break the beads and the tire will explode with force sufficient to cause serious injury or death.



Never assemble a tire and rim unless you have positively identified and correctly matched the parts.



# Safety Warnings

## Tire Demounting And Mounting Safety Precautions

### ⚠ WARNING

NEVER inflate beyond 40 pounds pressure to seat beads.

NEVER stand, lean or reach over the assembly during inflation.

Inspect both sides of the tire to be sure that the beads are evenly seated. If tire is mounted on a machine that does not have a positive lock-down device to hold the wheel, inflation should be done on a safety cage. If both beads are not properly seated when pressure reaches 40 pounds air pressure, completely deflate the assembly, reposition the tire and/or tube on the rim, re-lubricate and reinflate. Inflating beyond 40 pounds air pressure when trying to seat the beads is a DANGEROUS PRACTICE that may break a tire bead (or even the rim) with explosive force, possibly resulting in serious injury or death. After the beads are fully seated, pressure may be increased above 40 psi to operating pressures, not to exceed the maximum labeled on the tire sidewall.

### ⚠ WARNING

Permanent tire damage due to under inflation and/or overloading cannot always be detected. Any tire known or suspected to have been run at 80% or less of normal operating inflation pressure and/or overloaded, could possibly have permanent structural damage (steel cord fatigue). Ply cords weakened by under inflation and/or overloading may break one after another, until a rupture occurs in the upper sidewall with accompanying instantaneous air loss and explosive force. This can result in serious injury or death.

Any tire of having been operated and under inflated and/or overloaded must be approached with caution. Completely deflate the tire by removing the valve core before removing the tire/rim/wheel assembly from the vehicle. After removing from the vehicle, clearly identify the tire so it will not be reinflated **until carefully inspected by a trained technician** to determine the cause of under inflation, as well as any tire damage resulting from under inflation and/or overloading.

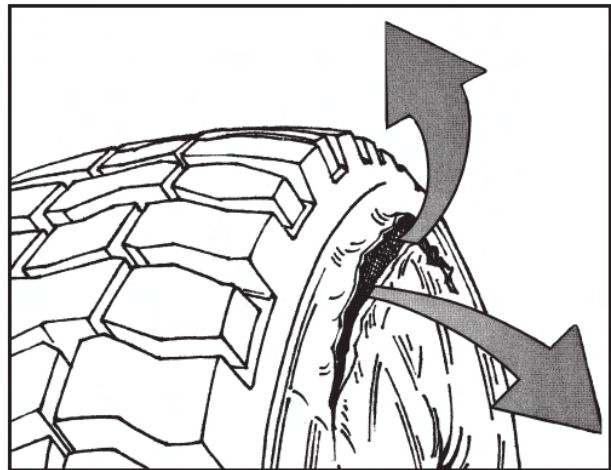

### ⚠ WARNING

The use of any flammable material during tire servicing is absolutely prohibited. Use of starting fluid ether, gasoline, or any other flammable material to lubricate, seal or seat the beads of a tubeless tire can cause the tire to explode or can cause the explosive separation of the tire/rim assembly resulting in serious injury or death.

This practice may also result in undetected damage to the tire or rim that could result in failure of the tire in service.

# Safety Warnings

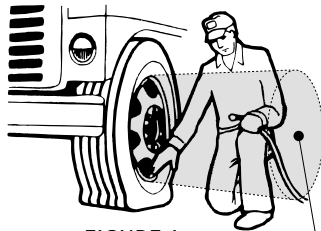

FIGURE 1

STAY OUT OF THE TRAJECTORY  
AS INDICATED BY SHADED AREA

Note: Under some circumstances,  
the trajectory may deviate from its  
expected path.

Always deflate tires before  
handling. Inflate only in  
safety cage.

TRAJECTORY



FIGURE 2

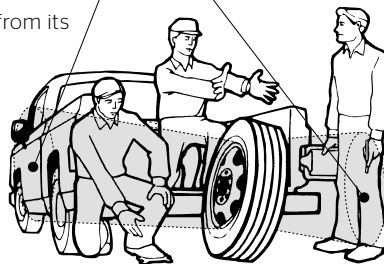

FIGURE 3

The air pressure contained in a tire is dangerous. The sudden release of this pressure by a tire blow-out or side ring separation can cause serious injury or death. Stay out of the trajectory as indicated by shaded area. When installing the tire/rim assembly on the vehicle, it will be impossible to stay out of the trajectory; however, at all other time you and all others must stay out of the trajectory.



## WARNING

Tire explosions can cause death or personal injury or property damage.

Excessive speed in a free-running, unloaded tire can cause it to "explode" from extreme centrifugal force.



## WARNING

When mounting dual disc wheels on a vehicle, be sure to carefully check and retighten or re-torque inner cap nuts before mounting the outer wheel. In demounting the outer wheel, there is a possibility that the inner cap nuts may have been loosened accidentally.

NEVER rework, weld, heat, or braze the tire/wheel/rim. Heating the rim of tire/wheel/rim. Heating the rim of tire/wheel/rim assembly can cause a tire to explode, causing serious injury or death,

NEVER hammer, strike or pry any type of tire/rim assembly while the tire contains inflation pressure. Do not attempt to seat any part while the tire contains any inflation pressure. This could result in serious injury.

### Regrooving

Continental, General Tire, AmeriSteel, and Euzkadi brand truck tires that have "REGROOVABLE" molded on the sidewall may be regrooved. After regrooving, it is required that 3/32" of under tread remains to cover the top ply. It is the responsibility of the regroover to assure that all Federal Regulations are met. For further clarification, see Code of Federal Regulations: Title 49, Transportation; Parts 569 and 393.75.



The Future in Motion

1830 MacMillan Park Drive  
Fort Mill, S.C. 29707



Check here if Return to Stock Tires ONLY

DO NOT PAY FROM THIS DOCUMENT  
AN INVOICE WILL BE SENT FROM CONTINENTAL TIRE THE AMERICAS, LLC.

# DELIVERY RECEIPT

D9

DATE DELIVERED	CUST ORDER DATE	PURCHASE ORDER NUMBER AND/OR AUTHORIZATION NUMBER
----------------	-----------------	---------------------------------------------------

NATIONAL ACCOUNT AND/OR FLEET BILLING REQUIREMENTS:		
ALWAYS SHOW CUSTOMER INFORMATION. REFER TO NAT'L ACCOUNT DIRECTORY		
RELEASE NO./FLEET NO.	ID CARD NO.	VEHICLE NO.
WHEEL POSITION	AUTHORIZATION NO.	
LICENSE & STATE	ODOMETER/HUBOMETER	VEHICLE MAKE/YEAR
17 DIGIT VIN #: _____		

DELIVERED BY- DEALER ACCOUNT NUMBER	
ACCOUNT NO.	ASSOCIATE DEALER
NAME	
ADDRESS	
CITY, STATE, ZIP	

### IMPORTANT

Dealer must check  
(✓) **ONE ONLY** for  
Continental Tire  
the Americas, LLC.  
to correctly apply Sales Tax.



3.  
☐ Tires delivered  
to this location

OR



1. ☐ Tires delivered  
to this location



2. ☐ Tires delivered  
to this location

OR ☐ 4.

If neither, enter City, County, and  
State tires shipped to or picked up at:

STREET	
CITY	
COUNTY	ZIPCODE
STATE	

SHIPPED TO/DELIVERED TO (COMPANY NAME)		SOLD TO/BILLED TO (WHERE INVOICE IS TO BE SENT)	
CTA ACCOUNT NUMBER (REQUIRED FOR CAR DEALERS)			
CUSTOMER NAME		NAME	
STREET ADDRESS		STREET ADDRESS	
CITY	STATE	ZIP	CITY
TIRE/SERVICE ACCEPTED BY: (PRINT)		COMPANY TELEPHONE	
( ) - - - - -		AUTHORITY	
TIRE/SERVICE ACCEPTED BY: SIGNATURE (ACKNOWLEDGE RECEIPT OF PRODUCT-REQUIRED)		WHEN DELIVERING TO CUSTOMERS OF OTHER DEALERS OR NEEDING FLEET MANAGER APPROVAL SHOW AUTHORITY OBTAINED	
		PHONE <input type="checkbox"/> NAME:	

## MERCHANDISE

INSTRUCTIONS	QTY.	SIZE	PLY	DESCRIPTION	PRODUCT CODE OR ARTICLE NO.	INPUT PRICE PER UNIT WHEN ASKED FOR
SAFETY SERVICE: SHOW MAKE OF VEHICLE, DESCRIPTION, PRICE OF SERVICE IF NOT NOTED IN SERVICE PRICE LIST AND PRODUCT CODE NUMBER						
WRITE COMPLETE DESCRIPTION ON ALL MERCHANDISE DELIVERED						
MAIL ORIGINAL DELIVERY RECEIPT PART TO CONTINENTAL TIRE THE AMERICAS, LLC. NATIONAL ACCOUNTS, 1830 MACMILLAN PARK DRIVE, FORTMILL, SC 29707						
< >				COMMERCIAL TRUCK CASING CREDIT	20230100000	



# ContiTireDrive App

A Central Location for all Continental Information

The ContiTireDrive App combines all Continental tools, product information and assets in a consolidated place. The app is designed as the go-to solution to keep up-to-date on all Continental news, products and access to fleet and dealer services.

## App Features:

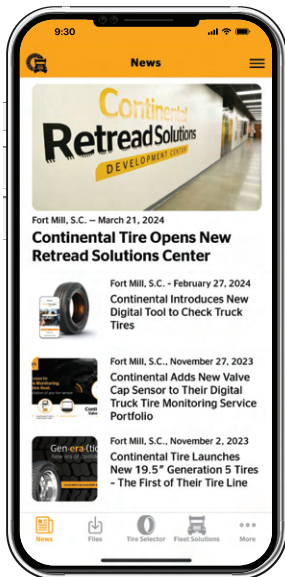

### News

See the latest Continental product launches and top stories.

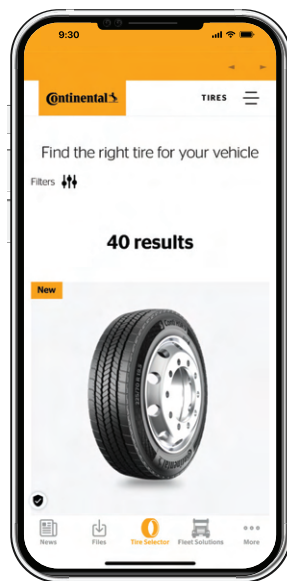

### Tire Selector

Find the perfect tires or treads based on axle position, segment, application, tire size and attributes.

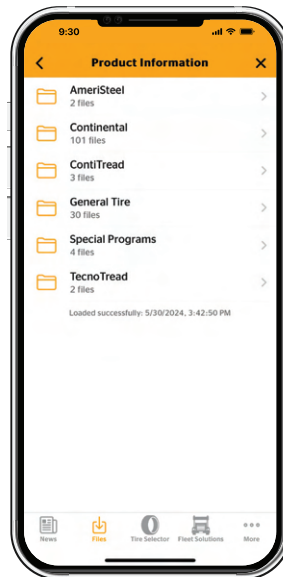

### Product Information

Access the most up-to-date product literature, including Continental's comprehensive databook, single product sheets and more.

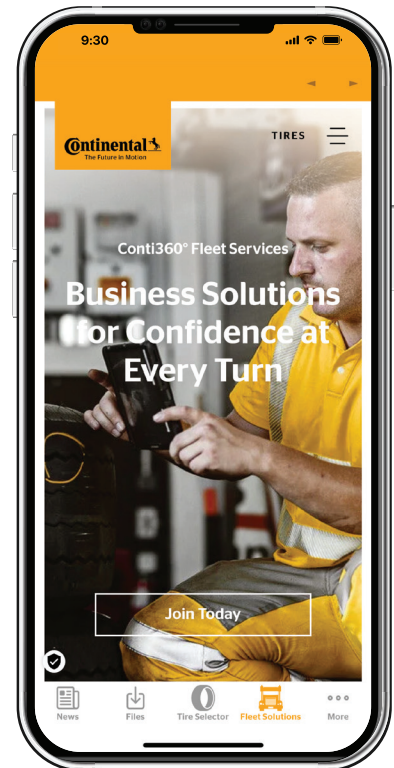

### Fleet Solutions

Access all of Continental's Fleet Solutions support right from your phone.

## Download the App Now:

[www.contitiredriveapp.com](http://www.contitiredriveapp.com)

Available for iOS and Android

- Log in with your Continental account number to access special features.
- Continental Employees: Log in with your Continental email address.
- Scan the QR code to download the app!**





# Tire Selector and Dealer Locator

## Making it Easier to Find Tires and Dealers

The Tire Selector Tool can be found at [www.continental-truck.com](http://www.continental-truck.com). This tool helps users find the perfect tire and provides product choices for every need.

We make selecting a tire easy.

### New Additions

- View all new and retread products at a glance with the tire finder function.
- Users can search by axle position, application, segment, attributes, or tire size. Choose a tire for car carriers, motor coaches, and everything in between.
- Tire Size option has been updated with new products.

### Tire Selector Benefits

- See tire benefits at a glimpse with our easily identifiable icons.
- Find the perfect tire fast, using the many selections available.
- View detailed tire information upon tire selection.
- Find the Tire Selector button on every page of the website, in the top right corner of the screen.
- Once the tire selection has been made navigate to our Dealer Locator to find a dealer near you.

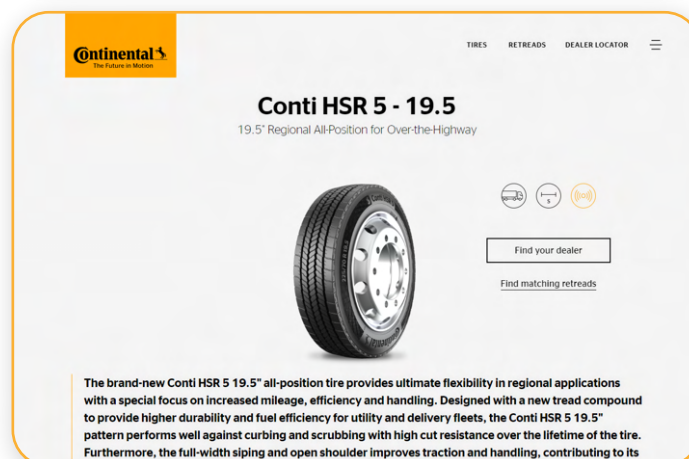
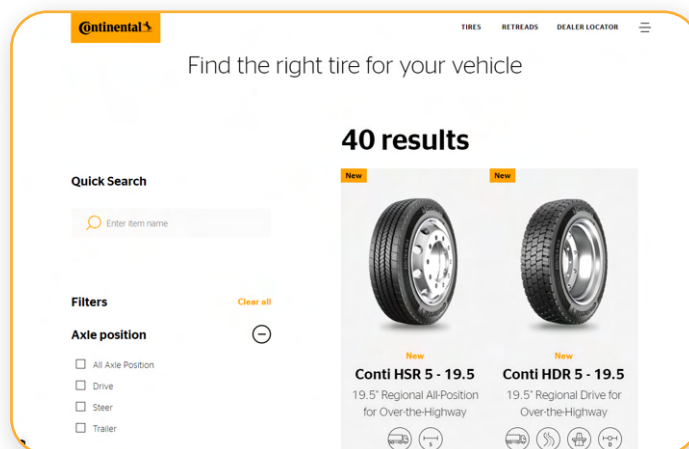

### Dealer Locator

The Dealer Locator is on [www.continental-truck.com](http://www.continental-truck.com). The Dealer Locator helps locate a dealer who can provide all services needed. The easy icons identify dealers as a:

- ContiTread Retreader
- 24-Hour TrukFix
- Digital Solutions Provider
- Mechanical
- TrukFix Dealer
- Towing

### How to Use

Type in your city, state, and/or zip code. Our tool will then find the dealer closest to your location. Call the number provided from your search or get directions to a dealer near you.

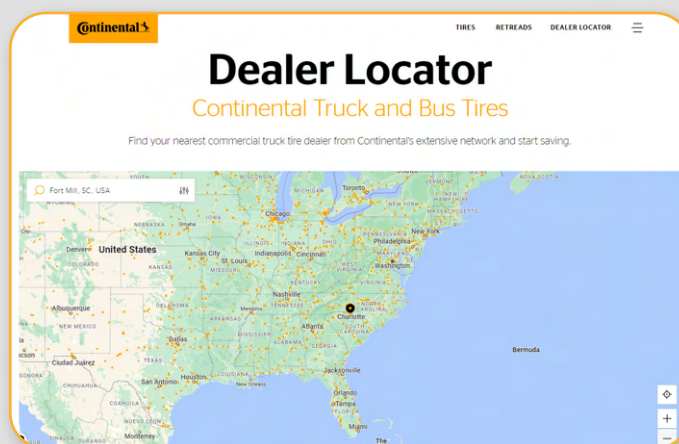

# Warranty Information

## For Commercial Vehicle Tires Only

One of the largest automotive suppliers and tire manufacturers in the world, Continental develops pioneering technologies to make fleets safer, more efficient, and more connected. With innovative tire technology and digital fleet solutions, Continental optimizes tire lifecycle management to deliver the lowest overall driving cost.

For the most up-to-date warranty information, please visit:

[www.continental-truck.com/truck/warranty](http://www.continental-truck.com/truck/warranty)



## Limited Warranty & Adjustment Policy



ContiTread™



AMERI+STEEL



Continental Truck and Bus Tires  
[www.continental-truck.com](http://www.continental-truck.com)





**Continental Tire the Americas, LLC**  
1830 MacMillan Park Drive  
Fort Mill, SC 29707  
Phone: 704-583-3900

**Technical Customer Services & Warranty**  
3000 Continental Parkway  
Clinton, MS 39056  
Phone: 800-726-7113  
[TI\\_CQ\\_SM\\_help.trucktires@continental.com](mailto:TI_CQ_SM_help.trucktires@continental.com)

**Original Equipment Sales**  
800-776-2022

**Commercial Specialty Tires**  
877-235-0102

**INSIDE SALES / U.S.**  
800-450-4028 East  
800-450-3187 West